Technical and Bibliographic Notes / Notes techniques et bibliographiques

The Institute has attempted to obtain the best original copy available for filming. Features of this copy which may be bibliographically unique, which may alter any of the images in the reproduction, or which may significantly change the usual method of filming, are checked below.

L'Institut a microfilmé le meilleur exemplaire qu'il lui a été possible de se procurer. Les détails de cet exemplaire qui sont peut-être uniques du point de vue bibliographique, qui peuvent modifier une image reproduite, ou qui peuvent exiger une modification dans la méthode normale de filmage sont indiqués ci-dessous.

- [x] Coloured covers/ Couverture de couleur
- [ ] Covers damaged/ Couverture endommagée
- [ ] Covers restored and/or laminated/ Couverture restaurée et/ou pelliculée
- [ ] Cover title missing/ Le titre de couverture manque
- [ ] Coloured maps/ Cartes géographiques en couleur
- [ ] Coloured ink (i.e. other than blue or black)/ Encre de couleur (i.e. autre que bleue ou noire)
- [ ] Coloured plates and/or illustrations/ Planches et/ou illustrations en couleur
- [ ] Bound with other material/ Relié avec d'autres documents
- [ ] Tight binding may cause shadows or distortion along interior margin/ La reliure serrée peut causer de l'ombre ou de la distorsion le long de la marge intérieure
- [ ] Blank leaves added during restoration may appear within the text. Whenever possible, these have been omitted from filming/ Il se peut que certaines pages blanches ajoutées lors d'une restauration apparaissent dans le texte, mais, lorsque cela était possible, ces pages n'ont pas été filmées.
- [ ] Additional comments:/ Commentaires supplémentaires:

- [ ] Coloured pages/ Pages de couleur
- [ ] Pages damaged/ Pages endommagées
- [ ] Pages restored and/or laminated/ Pages restaurées et/ou pelliculées
- [x] Pages discoloured, stained or foxed/ Pages décolorées, tachetées ou piquées
- [ ] Pages detached/ Pages détachées
- [x] Showthrough/ Transparence
- [ ] Quality of print varies/ Qualité inégale de l'impression
- [ ] Continuous pagination/ Pagination continue
- [ ] Includes index(es)/ Comprend un (des) index

Title on header taken from:/ Le titre de l'en-tête provient:

- [ ] Title page of issue/ Page de titre de la livraison
- [ ] Caption of issue/ Titre de départ de la livraison
- [ ] Masthead/ Générique (périodiques) de la livraison

This item is filmed at the reduction ratio checked below/ Ce document est filmé au taux de réduction indiqué ci-dessous.

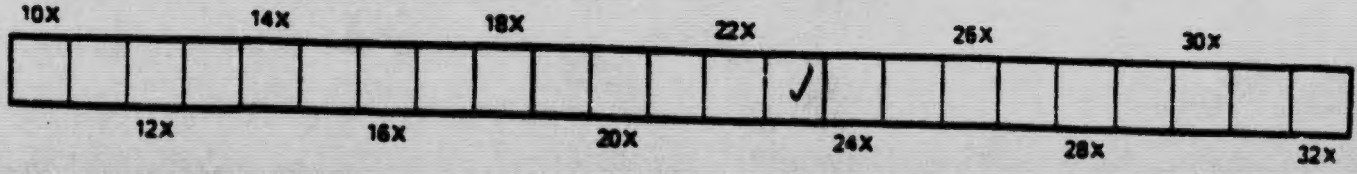

Z
599
.744

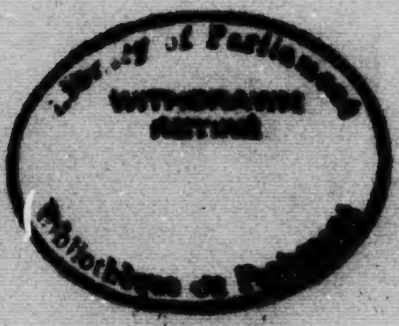

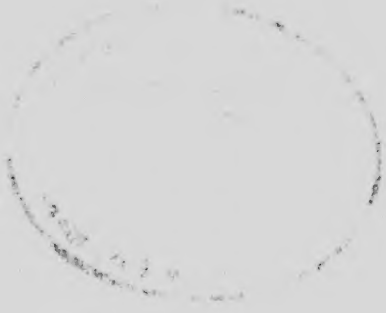

1902 — 1902

CATALOGUE

of

LAW BOOKS

Published in

Canada, Great Britain, France and United States

Classified alphabetically under the name of authors, followed with an alphabetical index of subjects

GOLD MEDAL, PARIS EXPOSITION 1900.

For sale or imported by — **C. THEORET**

Law Publisher, Law Bookseller, Importer and Binder

11 & 13 St. James St. MONTREAL, CAN.

NOTICE

C. THEORET, Law Bookseller and Publisher, is prepared to make arrangements with Authors for the Printing and Publishing of New Works on Legal Subjects, to supply all NEW STANDARD and SECOND HAND LAW BOOKS and STATUTES on the most liberal terms, and to undertake the sale on commission of Canadian and foreign Legal Works on the best of conditions.

Bargains in Law Books, Reports and Statutes

LET us know at once what you want to complete your library. Always a large stock of New and Second Hand Law Books, Reports and Statutes, on sale. (ESTIMATES ON APPLICATION.)

Binding

ALL kinds of Binding promptly executed in the Best Style and at moderate prices.

Estimates Given

LIBRARIES VALUED, PURCHASED or EXCHANGED.

Telegraphic and Telephone Orders

On receipt of message, Books will be sent off immediately.

Postage or carriage will be extra.

CATALOGUE

OF

Law Books

PUBLISHED IN

CANADA, GREAT BRITAIN, FRANCE AND UNITED STATES

CLASSIFIED ALPHABETICALLY UNDER THE NAME OF AUTHORS, FOLLOWED WITH AN ALPHABETICAL INDEX OF SUBJECTS

1902

FOR SALE OR IMPORTED BY

C. THEORET

LAW PUBLISHER, BOOKSELLER, IMPORTER AND BINDER

11 & 13 ST. JAMES STREET

MONTREAL, CAN.

KH2
TH4
1902
P***

The Criminal Code of Canada

Second Edition

Annotated by JAMES CRANKSHAW, B. C. L.

Barrister, Montreal Bar.

AND THE

Canada Evidence Act

With their Amendments, including the Amending Act of 1900 and 1901

AND EXTRA APPENDICES

Containing: The Imperial Criminal Evidence Act, The Foreign Enlistment Act, The Canadian Interpretation Act Amendment Act, The Victoria Day Act, The Demise of the Crown Acts, The Alien Labor Act, The Yukon Territory Acts, The Canadian Fugitive Offenders' Act and Extradition Acts, The Extradition Convention with the United States, and a List of Extradition Treaties, &c.

1 Large Vol., Royal 8vo of 1270 pages, half calf, 1901, $12.00

638

CATALOGUE

OF

LAW BOOKS

CANADIAN, ENGLISH, FRENCH AND AMERICAN.

PUBLISHED AND FOR SALE BY

C. THEORET,

11 & 13 ST. JAMES ST., MONTREAL, CANADA.

ABREVIATIONS

Can. means published in *Canada*. *Eng.* means *England*.
Fr. means *French*. *U. S.* means *United States*.

—A—

ABBOTT — A Treatise on the Railway Law of Canada. $ c.

Embracing Constitutional Law; The Law of Corporations; Railway Securities; Eminent Domain; Contracts; Common Carriers; Negligences; Damages; Master and Servant; Text of Dominion and Provincial Railway Acts, etc.; Forms of Proceedings in Expropriation, by HARRY ABBOTT, Q.C., *of the Montreal Bar, Professor of the Commercial Law, McGill University*, 1900. *Can.* 7 00

CONTENTS : — CHAPTER 1. Introductory. 2. Organization and management of Railway Companies. 3. Shares and Shareholders. 4. General Powers. 5. Financing of Railway Companies. 6. Receivers 7. Eminent Domain. 8. Construction of the Railway. 9. Operation of the Railway. 10. Carriers. 11. Negligence. 12. The Measure of Damages. APPENDIX : The Railway Acts, Dominion and Provincial. Analytical index.

"This work will be welcomed by both bench and bar as a very useful addition to the legal literature of Canada. The labour of searching through the statutes — Dominion and Provincial, the Orders-in-Council, and the judgments of the courts — for the law relating to railway matters will be lightened and much time saved by the use of Mr. Abbott's valuable treatise.

Having closely examined Mr. Abbott's able treatise, and compared it with the works of the authors mentioned, we can unhesitatingly recommend it both to the profession and to the public as a faithful and useful guide on the Railway Law of Canada." — *Mail and Empire*, Toronto.

ABBOTT'S Civil Trial Brief. *U.S.* 1900. . . . . 5 00

ABBOTT'S Shipping. 1892. *Eng.* 1901. Half-calf. 16 00

ABBOTT'S Trial Evidence. *U.S.* 1900. . . . . 7 00

ADDISON — On Contracts. 9th edition, 1892. *Eng.* 10 00
— On Torts. *Eng.* 7th edition. 1893. . . . . 11 25

AGNEW — On the Statutes of Frauds. *ng.* 1876. Half-calf 7 25

$ c.

AGUESSEAU (D') — Œuvres complètes revues par Pardessus. 1819. 16 volumes in-8. *Fr.* . . . . . .
— Edition 1789, 13 volumes in-4. *Fr.* 10 00

ALBANY LAW JOURNAL — Weekly subscription. *U.S.* . 5 00

ALGER'S Law of Promoters and the Promotion of Corporations. *U.S.* 1898. . . . . 4 40

ALLOU — Discours et plaidoyers. 2 vols gr. in-8. 1884. *Fr.* . 7 50

ALLOU et CHENU — Grands avocats du siècle. 1 vol. gr. in-8. 1894. *Fr.* 4 00

AMERICAN Century Digest, vols 1 to 22 ready; each vol. 6 50

AMERICAN Electrical Cases, 6 volumes 1894-98. . . . . 39 00

AMERICAN and ENGLISH Corporation Cases. N. S. *U. S.* vol. 1 to 9 ready; each volume. 5 00
— Railroad Cases. N. S. *U. S.* Vol. 1 to 18 ready ; each vol. 5 00
— Railroad Cases to 1895. 6 volumes. . . . . .

AMERICAN Negligence Cases. Vol. 1 to 10 ready; each vol. 7 00

ANGLIN'S Limitation of Actions against trustees and other relief. *Can.* 1900. . . . . 3 50

ARCHAMBAULT et SENLY — Dictionnaire pratique des actions possessoires et du bornage. 2 vols gr. in-8. 1890. *Fr.* 7 50

ARCHBOLD'S Pleading and Evidence in Criminal Cases. *Eng.* 1900. Half-calf. 9 50
— Practice. 2 vols. New edition *in press. Eng.* . . . . .
— Lunacy Laws. *Eng.* 1895. Half-calf. 12 00

ARMOUR — Law of Real Property in Canada. 1901. Half-calf. 6 50
— On Titles. 2nd edition, 1894. *Can.* Half-calf. 5 00

ARMSTRONG — Law of Gold Mining in Australia and New Zealand. 1901. . . . . 12 00

ARNOLDI'S Guide to Practice. *Can.* Cloth. 1 50

ARNOLD'S Municipal Corporation in England and Wales. *Eng.* 1894. Half-calf. 10 00

ARNOULD — On the Law of Marine Insurance and Average. *Eng.* 7th edition. 2 vols. 1901. . . . . 16 50

ASPINALL'S Maritime Cases, vol. 8 current. *Eng.* Each part. 1 40

AUBRY et RAU — Cours de droit français d'après la méthode de Zacharie. 5e édition considérablement augmentée. 10 forts volumes in-8. *Fr.* 30 00
Les tomes 1, 2 et 3 sont parus 1897-1900. Prix, chaque. 3 00
Le tome 4 est sous presse. Les autres paraîtront successivement.

AUDETTE'S Exchequer Court of Canada Rules and Practice. *Can.* 6 00

AUGER (J. C.) — Informations précises et officielles touchant l'enregistrement et l'impôt.
Contenant les instructions aux régistrateurs, les noms et résidences des régistrateurs, les cadastres actuellement promulgués et l'analyse des interprétations officielles sur l'impôt, 1895. *Can.* 0 50

$ c.

AUGER (J. C.) — De l'enregistrement des droits réels et des privilèges et hypothèques dans la province de Québec.

Qui assurent les droits du propriétaire et du créancier, depuis l'Ordonnance d'enregistrement jusqu'à nos jours; accompagné de remarques et observations, résultat d'une longue expérience dans la tenue du bureau d'enregistrement et d'une étude attentive et raisonnée de notre système hypothécaire, par "l'Association des Régistrateurs de la province de Québec"; suivie d'une table alphabétique contenant une analyse ou un résumé succinct du texte de ces lois, pour en faciliter la recherche et l'étude, par J. C. AUGER, *ancien notaire et régistrateur à Montréal.* In-8, 416 pages. 1899. Demi-chagrin. *Can.* 5 00

"I have read and carefully examined the advanced sheets of your work on our hypothecary system and on the organisation of registry offices, and I have been most favourably impressed by it.

This work, to which you have devoted your leisure time and which you modestly style a "Compilation", is a complete review of our hypothecary system and gives a clear statement of the organization of our registry offices and of the duties of the registrars. It is the double result of serious studies made by you, on the subject, and of your long experience both as a notary and as a registrar, and it cannot fail to be of very great assistance to the members of the legal professions and to your colleagues. Its arrangement and the style in which it is written are so clear that it cannot fail to be of great service also to the business community of the Province.

I can sincerely recommend your work to the public, and I congratulate you upon the perfect manner in which you have accomplished the work which you undertook.

Allow me, in conclusion to hope that your work will meet with the success which it deserves, and to assure you of my sincere feelings of esteem and friendship for yourself." — *Letter from* Hon. Judge WURTELE, J. Q. B.

"J'ai examiné votre ouvrage intitulé "Compilation et Recueil des Lois Statutaires touchant l'Enregistrement des Droits Réels", etc. Il est, pour moi, un véritable répertoire où l'on trouve facilement d'amples renseignements, de la jurisprudence et beaucoup d'opinions sur l'interprétation de nos lois sur l'enregistrement et sur la mise en action de ces lois, par l'enregistrement des droits réels et des radiations d'enregistrements.

Votre travail accuse beaucoup d'études et de recherches de votre part : les nombreuses suggestions pratiques que vous faites à nos législateurs indiquent qu'il est le fruit d'une longue expérience.

L'index analytique est très précieux ; il nous fait connaître les origines de notre droit hypothécaire et pour ainsi dire son histoire ; il nous éclaire pour en faire une étude approfondie.

Les NOMBREUSES FORMULES que votre ouvrage contient sont d'un usage quotidien ; l'index alphabétique très détaillé qui le termine permet de le consulter promptement.

Votre livre sera utile, pour ne pas dire indispensable, à tous les membres des professions légales et particulièrement aux notaires, qui, à raison de leurs fonctions, doivent mieux que tout autre bien connaître le mécanisme et le fonctionnement de nos bureaux d'enregistrement, les devoirs et responsabilités des régistrateurs — votre ouvrage étant fait surtout à ce point de vue, — et être en état de veiller efficacement à la garantie des acquéreurs, des prêteurs et autres qui s'en rapportent à eux du soin et de l'accomplissement des formalités prescrites pour la conservation de leurs droits hypothécaires.

Je me fais donc un devoir de le recommander spécialement à mes confrères ; il sera pour eux un excellent recueil et facilitera considérablement leurs travaux." — *Lettre de* L. BÉLANGER, N. P., *ex-président de la Chambre de Notaires* de la Province de Québec.

AUSTRALIAN Digest of Mining Cases. 1897. . . . . . 12 00

—B—

$ c.

BACON — On Benefit Societies. *U.S.* 1894. 2 volumes. . . 13 00

BAILEY — The Law of Personal Injuries relating to Master and Servant. *U.S.* 1897. 2 vols. 13 00

BAILEY'S Conflict of Judicial Decisions. *U.S.* 1888. . . . 6 00

BAINBRIDGE — Law of Mines and Minerals. *Eng.* 5th edit. 1900. . . . . 12 00

BALDWIN'S Bankruptcy. *Eng.* 1900. . . . . 6 75

BARBIER — Code expliqué de la Presse, avec complément. 3 vols. gr. in-8. 1887-95. *Fr.* . . . . . *Rare*

— Discours et réquisitoires, 1 vol. gr. in-8. 1888. *Fr.* . . . 3 25

BARBOUX — Discours et plaidoyers. 2 vols. gr. in-8. 1894. *Fr.* *Rare*

BAR — Private International Law. *Eng.* 2nd edit. 1892. . . 13 00

BARRINGER and ADAMS — The Law of Mines and Mining in the United States. *U.S.* 1897. . . . . 8 25

BARRISTER (The) — *Can.* 1894-95, $3; 1895-96, $2; 1897, 2 00

BARRISTERS' Bags, blue stuff. 3 50

BARRISTERS' Brief Bags. Leather, best quality. . . . 6 50

BARRISTERS' Gowns, best quality. 15 00

BARRON'S Bills of Exchange Act of 1890. *Can.* 1 00

BARRON'S Conditional Sales, 1889. *Can.* 1 00

BARRON and O'BRIEN'S Chattel Mortgages. *Can.* 1898. 3rd edition. Half-calf. 6 50

BARROW'S Handbook on the Law of Negligence. *U.S* 1900. 4 50

BAUDOUIN'S Index to Incorporated Bodies and Private and Local Law under Dominion and Manitoba, Ontario and Quebec Statutes, Proclamations and Letters-Patent, from 1777 to January 1901. 2 vols. *Can.* 14 00
Supplement separately 1896-1901. . . . . 4 00

BAUDOIN (Ph., N. P.) — Table de concordance du Code de Procédure Civile de la province de Québec, 1898; toile. *Can.* 2 00

BAUDRY — Code des curés, marguilliers et paroissiens. *Can.* 2 50

BAUDRY-LACANTINERIE — Traité théorique et pratique de droit civil. Environ 25 forts vols in-8. *Fr.* 81 25
21 volumes sont parus 1896-1901. . . . . 68 25

BAUDRY-LACANTINERIE — Précis de droit civil français, 7e édition, 3 vols, gr. in-8, 1898-1900. *Fr.* 12 00

BAYLY — Succession Duty in Canada. *Can.* 1901. Half-calf. 4 00

BAZALGETTE and HUMPHREY'S Law relating to Local and Municipal Government, containing the Statutes relating to Public Health, Municipal Corporations, Highways, Burial, Gas and Water, Public Loans, Compulsory Taking of Lands, Tramways, Electric Lighting, etc. *Eng.* 1888. . 18 00

$ c.

BEACH — On Contributory Negligence. *U.S.* 3rd ed. 1890. . 6 50
— On Injunctions. *U.S.* 1895. 2 vols. 13 00
— On Insurances. *U.S.* 1895. 2 vols. 13 00
— On Modern Equity Jurisprudence. *U.S.* 1892. 2 vols. . . 13 00
— Modern Equity Pleading and Practice. *U.S.* 1894. 2 vols. 13 00
— On the Modern Law of Contracts. *U.S.* 1896. 2 vols. . . 13 00
— On Receivers. *U.S.* 1897. . . . . 13 00

BEACH'S Public Corporations. *U.S.* 1893. 2 vols. 6 50

BEAL — The Law of Bailments. *Eng.* 1900. . . . . 13 00
— Yearly Digest. *Eng.* 1900. . . . . 7 75

BEAUBIEN — Les lois civiles du Bas-Canada. 3 vols in-8. 1832. *Can.* 4 00

BEAUCHAMP — Code civil annoté de la province de Québec. 10 00

Suivant la méthode du Code Civil de Fuzier-Herman, avec textes anglais et français, par J. J. BEAUCHAMP, C. R., *avocat au barreau de Montréal.* 2 forts vols in-8, gr. *sous presse. Can.* . . . . .

BEAUCHAMP'S Jurisprudence of the Privy Council.

Containing a Digest of all the Decisions of the Privy Council; a Sketch of its History; Notes on the Constitution of the Judicial Committee; a Summary of its Procedure, and also three Appendices, by J. J. BEAUCHAMP, Q.C., *of the Montreal Bar.* One vol. royal in-8, 934 pages, 1891. Half-calf. *Can.* 8 00

"The convenience of having a ready reference to this vast body of law is apparent. The decisions referred to are scattered over a great number of volumes. With the decision, the date of the judgment is given, reference is made to the full report, and to the names of the Courts appealed from. The remarks of their lordships referring to the principles of law which govern the case are also cited." — *Legal News*, Montreal.

BEAUCHAMP'S Répertoire de "La Revue Légale".

Sous forme alphabétique et chronologique, contenant un résumé des décisions canadiennes et étrangères qui y ont été publiées, avec les noms de la cour, des juges et des parties, la date du jugement et les autorités citées, ainsi qu'une référence aux articles de fond qui s'y trouvent, suivi d'une table générale des causes, par J.J. BEAUCHAMP, B. C. L., C. R., *membre du barreau de Montréal.* 1 fort vol. de 1200 pages, in-8. 1894. Demi-veau. *Can.* 7 00

"Il manquait à cette magnifique collection de jurisprudence une table générale. Les tables ou *digest* des décisions déjà publiées ne contiennent que les jugements de nos tribunaux, de sorte que les articles, les jugements étrangers et toutes les autres matières qui s'y trouvent, et qui peuvent être si utiles à la profession, étaient pour ainsi dire perdus. Car, comment trouver le loisir de parcourir vingt et un volumes à la recherche d'un précédent ou d'un écrit dont on ignore même l'existence."

BEAUDRY — Le Questionnaire annoté du Code Civil du Bas-Canada. Tome 1er (art. 1 à 373) seul paru, in-8. 1872. *Can.* 3 50

BEDARD — Code municipal de la province de Québec annoté.

Mis au courant de la législation et de la jurisprudence, suivi des statuts concernant les corporations municipales et

$ c.

BEDARD — Code municipal de la province de Québec annoté. *(Cont.)*

leurs officiers, relatifs aux élections parlementaires, aux licences, aux jurés et jurys, etc., etc. Textes français et anglais (English and French text), par J. E. BEDARD, C. R., *avocat au barreau de Québec*, in-8, 700 pages. 1898. Toile. 4 00
Demi-veau ou demi-chagrin. *Can.* 5 00

Supplément en préparation

"This work is complete and exhaustive, giving both version of the text — English and French — with copious annotations. The alphabetical index at the end of the volume is admirably full, and it is entirely safe to say has no equal. Both editor and publisher have done the bar of the province a great service in furnishing so complete, well-arranged and admirable a work." — *Gazette*, Montreal.

BEDARD (J. E.) — Code des Huissiers et des Shérifs, 1892. *Can.* 2 00

BEDARRIDE — Commentaire du Code de Commerce, 32 vols in-8. *Fr.* 90 00

Chaque traité se vend séparément comme suit :

— Traité du dol et de la fraude, en matière civile et commerciale. 4e édition. 4 forts volumes in-8. 1887. *Fr.* 12 00
— Le même ouvrage. Edition belge. 2 vols gr. in-8. *Fr.* . . . 5 00
— Des commerçants, des livres de commerce, in-8, 1872. *Fr.* 3 00
— Des Sociétés. 3 vols in-8, 1876. *Fr.* 8 75
— Commentaire de la loi sur les sociétés en commandite, par actions, anonymes et coopératives. 2 vols in-8. 1877. *Fr.* 5 25
— Des bourses de commerce, agents de change et courtiers, in-8, 1883. *Fr.* 2 25
— Des commissaires. in-8, 1889. *Fr.* 3 25
— Des achats et ventes, in-8, 1884. *Fr.* 3 00
— De la lettre de change, des billets à ordre et de la prescription. 2 vols in-8, 1877. *Fr.* 6 00
— Commentaire de la loi sur les chèques. In-8, 1874. *Fr.* . . 2 50
— Commerce mariti[illegible] édition revue et mise au courant de la doctrine et de la jurisprudence. 5 vols in-8, 1876. *Fr.* 14 00
— Des faillites et banqueroutes. 3 vols in-8, 1874. *Fr.* . . . 5 75
— De la juridiction commerciale, in-8, 1889. *Fr.* 3 00
— Commentaire des lois sur les brevets d'invention, sur les marques de fabrique et de commerce. 3 vols in-8, 1869. *Fr.* 8 00
— Commentaire de la loi sur l'hypothèque maritime. In-8, 1877. *Fr.* 3 00
— Questions de droit commercial et de droit civil avec leurs solutions, in-8, 1883. *Fr.* 2 75

BELL (G. J.) — Commentaries on the Law of Scotland, and on Principles of Mercantile Jurisprudence. 7th ed. 2 vols. 1870. . . . . . 25 00
— Principles of the Law of Scotland. 9th ed. By E Guthrie. 2 vols. 1889. . . . . 12 00

BELL'S Dictionary of Scotch Law. 7th ed. 1890. Cloth. . . . 10 00

BELL and DUNN'S Law of Real Estate Mortgages in Canada. *Can.* 1899. Half-calf. 6 50

BELL and DUNN'S Practice Forms, in Proceedings of the Supreme Court of Ontario. *Can.* 1898. Half-calf. 6 50

BENEDICT'S Admiralty Practice. *U.S.* 3rd edition, 1894. . 6 50

$ c.

BENJAMIN — On Sales of Personal Property, with References to the American Decisions and to the French Code and Civil Law. *Eng.* 1888. . . . . 6 00
— On Sale. American edition. 1899. . . . . 6 50

BENNETT — Executors and Administrators. *Eng.* 2nd edit. 1899. Cloth, $5 ; half-calf. 6 00

BEQUET — Répertoire du droit administratif, in-4. 1882-99. 16 vols parus. *Fr.* 130 00

BERNARD — Manuel de droit international public et privé.

Ouvrage basé sur le droit international de Charles Calvo et contenant les dispositions du code civil de la province de Québec et des statuts impériaux et fédéraux applicables à la matière, par MATHIEU A. BERNARD, *avocat au barreau de la province de Québec, à Montréal.* In-8, 1901. *Can.* 3 00

BERNARD — Manuel de droit commercial théorique et pratique de la province de Québec.

Par MATHIEU A. BERNARD, *avocat au barreau de la province de Québec, à Montréal.* In-8, 144 pages. 1900. Toile. *Can.* 1 00

BERNARD — Manuel de droit constitutionnel et administratif.

Comprenant la constitution anglaise, le gouvernement de la Puissance du Canada, les gouvernements provinciaux, le système municipal et l'éducation dans les provinces, précédé de l'histoire politique du Canada et suivi de l' "Acte de l'Amérique britannique du Nord, 1867" et ses amendements, par MATHIEU A. BERNARD, *avocat au barreau de Montréal*, auteur du "Manuel de Droit Commercial". In-32 royal, 232 pages. 1901. *Can.* Relié toile. 1 00

BERRYER — Discours et plaidoyers, 9 vols, in-8. *Fr.* . . . 22 50

BERRYMAN'S Digest of Insurance Cases. *U.S.* 1901. 4 vols. 27 50

BEST — On Principles of Evidence, with Elementary Rules for Conducting the Examination and Cross-Examination of Witnesses. *Eng.* 1893. . . . . 5 75

BEUDANT — Cours de droit civil français. 3 vols in-8 parus. 1896-1900. *Fr.* 9 00

BEVEN — On Negligence. *Eng.* 2nd edition. 1895. 2 vols. . 18 00

BEVEN'S Law of Employers' Liability and Workmen's Compensation. *Eng.* 1899. Cloth. 2 00

BIBAUD — Histoire du Canada et des Canadiens sous la domination anglaise. 1830 à 1837. 1 vol. in-12, 1878. *Can.* . *Rare*

BICKNELL and KAPPELE — Practical Statutes of Ontario, with annotations. *Can.* 1900. Half-calf. 8 00

BICKNELL and SEAGER'S Division Courts Act. *Can.* 2nd edition, 1900. Half-calf or Circuit. 8 50

$ c.

BIGELOW — Cases on Bills, Notes and Cheques. *U.S.* 2nd ed. 1900. $3.25; sheep. 4 00

BIGELOW'S Index to Overruled Cases. *U.S.* 1897. . . . . 5 00

BIGELOW'S Law on Torts. *Eng.* 1901. . . . . 3 30
— On Torts. *U.S.* 6th edition. 1896. Cloth. 2 50

BIOCHE — Dictionnaire de procédure civile et commerciale, 5e édition, 1867. 6 vols in-8. *Fr.* . . . . . *Rare*
— Traité des actions possessoires, 1864. 1 vol. in-8. *Fr.* . . *Rare*

BIRET — Traité des nullités de tous genres en matière civile, 1821. 2 vols in-8. *Fr.* . . . . . *Rare*

BISHOP'S Criminal Law. *U.S.* 8th ed. 1892. 2 vols. . . . 13 00
— Directions on Forms (Criminal). *U.S.* 1901. . . . . 6 50
— New Criminal Procedure. *U.S.* 1896. 2 vols. 13 00

BLACK'S Law and Practice in Accident Cases. *U.S.* 1900. . 6 50

BLACK — On Tax Titles. *U.S.* 1900. . . . . 6 50

BLACKSTONE'S Commentaries. Hammond. *U.S.* 1890. 4 vols. 10 00
— Commentaries, with notes selected from the editions of Archibald, Christian, Coleridge, Chitty, Stewart, Kerr and others; and Notes and References to all Text Books and Decisions wherein the Commentaries have been cited. By William Draper Lewis, Ph. D., Dean of the Law Department, University of Pennsylvania. *U.S.* 4 volumes. 12 00

BLACKWELL — On Tax Titles. *U.S.* 5th ed. 1889. 2 vols. . 13 00

BLANCS pour notaires, français et anglais. *Voir* fin du catalogue.

BLANCS de procédure pour avocat. Formules préparées pour toutes les cours de justice de la province de Québec. *Voir* fin du catalogue.

BLATCH'S Perpetual Ready Reference Guide to Statutes of Canada, R. S. C., and Annuals to 1898. . . . . 1 00

BLIGH'S Index to Ontario Statutes. *Can.* 1896. Half-calf. . 3 00

BLIGH'S Index to Ontario Statutes. Supplement, 1896-1900, *in press.* . . . . . .

BLIGH'S Quebec Statutes Law Index.

Embracing all the legislation of the Province of Quebec, from 1867, down to and including the year 1898, by HARRIS H. BLIGH, Q. C., *Librarian of the Supreme Court of Canada;* Editor of the Consolidated Orders-in-Council of Canada; *Compiler of the Ontario Law Index;* and one of the *Compilers of the Dominion Law Index.* Royal in-8, 290 pages, 1898. *Can.* Cloth, $2.50; half-sheep, $2.75, and hf-cf. 3 00

"Nous avons feuilleté cet index et nous n'hésitons pas à dire qu'il va être d'une extrême utilité. Tous les jours, les hommes politiques, les juges, les avocats, les notaires, ont besoin de trouver un texte de législation sur tel ou tel sujet. Mais souvent il faut se livrer à de longues et fastidieuses recherches, qui parfois restent infructueuses. On ne se rappelle pas toujours la date, on se trompe quelquefois de

BLIGH'S Quebec Statutes Law Index. *(Cont.)* $ c.

plusieurs années sur la loi dont on a besoin, et l'on perd son temps et ses peines. Il y a en tant de lois adoptées à Québec, depuis 1867 !

Avec l'index de M. H. H. Bligh, ce travail de recherches va devenir facile et rapide. Toutes les lois de Québec, depuis la Confédération, publiques ou privées, rappelées ou encore en vigueur, sont indexées dans ce volume de la manière la plus judicieuse et la plus claire.

Cet ouvrage est vraiment de la plus haute utilité." — *Courrier du Canada*, Québec.

"It is also the first time that an index to the Statutes of the Province is given in such detail, making it very easy for researches. The alphabetical order, with a great number of cross references, and the chronological order of the laws is certainly the best plan to be adopted for such a work." — *Telegraph*, Quebec.

BLIGH and TODD'S Dominion Law Index. *Can.* 2nd edition, 1898. Cloth $2.50; half-calf. 3 00

BOITARD — Leçons de procédure civile. 15e édition, par Glasson, 1890. 2 vols in-8. *Fr. Rare.* 6 00

BOISTEL — Cours de droit commercial. 1 très fort vol. gr. in-8, 1887, avec supplément, 1890. *Fr.* 5 00

— Manuel de droit commercial in-8. 1887. *Fr.* 3 25

BONCENNE et BOURBEAU — Théorie de la procédure civile. 2e édition. 1863. 7 vols in-8. *Fr.* 20 00

BONFILS — Traité élémentaire d'organisation judiciaire, de compétence et de procédure en matière civile et commerciale. 2e édition. 1891. 2 vols in-8. *Fr.* 9 50

BONNIER — Traité théorique et pratique des preuves en droit civil. 5e édition, par Larnaude. In-8. 1888. *Fr.* . . . 4 00

BOOTH — On Street Railways. *U.S.* 1892. . . . . 6 50

BOURINOT — How Canada is governed, 1895, cloth. . . . 1 00

BOURINOT'S Parliamentary Procedure, 1892, cloth, $8.00; Half-calf. *Can.* 9 00

— Constitutional History, 1888, Cloth. *Can.* 1 25

— Manual of Procedure at Public Meetings, 1894, cloth $3.00; Half-calf. *Can.* 3 75

— Manual of Procedure at Public Meetings, Citizen's Edit. 1894. Paper, $0.50. Cloth. *Can.* 1 00

BOUVIER'S Law Dictionary, Francis Rawle's Revision, 2350 double-column pages: each column equal to an ordinary page, 2 vols. Law sheep, 1898, *U.S.*; nett $13.00; delivered 13 50

BOYD'S Admiralty Practice. *Eng.* 1868. Half-calf. 6 00

BOYLE and DAVIES — Principles of Rating. *Eng.* 2nd edit. 1895. Cloth, $6.25. Half-calf. 7 25

BOYS — On Coroners. *Can.* 3rd edition. 1893. . . . . 4 00

BRAUN — Nouveau traité des marques de fabrique et de commerce, du nom commercial et de la concurrence déloyale. in-18. 1880. *Fr.* 3 75

BRETT'S Commentaries on the Law of England. *Eng.* 1891. 2 vols. Cloth, $8.75. Half-calf. 10 75

BREWER — The World's Best Orations from the Earliest Period to the Present Time. *U.S.* 1899. 10 vols. 40 00

BRIAND et CHAUDE — Manuel complet de médecine légale. 10e édition. 2 vols gr. in-8. 1880. *Fr.* 7 50

	$ c.
BRICE'S Patents, Designs, and Trade Marks. *Eng.* 1895. Cloth, $4.50; Half-calf.	
— Law of Tramways and Light Railways. *Eng.* 1896. Hf-cf.	5 50
— Ultra Vires. *Eng.* 1893. Half-calf.	4 25
	11 00
BRITISH COLUMBIA REPORTS. Vols. 1-6. Half-calf. *Can.* Vol. 7 current. Subscription in parts, per vol.	48 00
	6 50
BRITISH COLUMBIA REVISED STATUTES. 1897. 2 vols. *Can.*	15 00
BROOKE'S Office and Practice of a Notary. *Eng.* 6th edition, 1901. Half-calf.	6 00
BROOM'S Common Law. *Eng.* 9th edition, 1896. Half-calf.	7 00
— Legal Maxims. *Eng.* 7th edition, 1900. Half-calf.	8 50
BROWNE — On Parol Evidence. *U.S.* 1896.	5 50
— On the Statute of Frauds, *U.S.* 5th edition, 1896.	6 50
— On Trade-Marks. *U.S.* 1885, $6.00. Supplement, 1896, $3.25, or in one volume.	8 25
BROWNE and CHADWICK'S Osgoode Hall Examination Questions with Answers. *Can.* Half-calf.	1 00
BROWNE and THEOBALD — On the Law of Railway Companies. *Eng.* 1899. Half-calf.	12 25
BROWN'S Wit and Humor of Bench and Bar. *U.S.* 1900.	4 50
BRUNET — De l'Habeas Corpus ad subjiciendum en matière criminelle et civile. Par LUDOVIC BRUNET, LL.L., *avocat au barreau de Québec, commissaire d'extradition pour la province de Québec, greffier de la paix pour la cité et le district de Québec.* In-8. Demi-chagrin. 1901. *Can.*	2 00
BUCKLEY'S Joint Stock Companies. *Eng.* 7th edition. 1897, with Supplement to 1900. Cloth, $9.75; half-calf.	10 75
BUGNIET — Traité du bornage, de la revendication et du droit de retention. 1 vol. in-8, 1877. *Fr.*	2 00
BUMP'S Fraudulent Conveyances. *U.S.* 4th edition, 1896.	6 50
BUND'S Selection of Cases from the State Trials. *Eng.* 2 vols. Cloth.	7 50
BUNYON — Law of Fire Insurance. *Eng.* 4th ed. 1893. Hf-cf.	6 75
— Law of Life Insurance. *Eng.* 3rd edition, 1891. Hf-cf.	9 75
BURBIDGE'S Digest of the Criminal Law of Canada. *Can.* 1890. Cloth.	1 00
BUSWELL'S Personal Injuries. *U.S.* 1899.	6 50
BYLES — On Bills of Exchange. *Eng.* 16th ed. 1899. Hf-cf.	7 75

— C —

CALVO — Manuel de droit international public et privé. 3e édition. 1 vol. in-18. *Fr.*	2 50
CAMERON — The Law of Costs in Canada. 1901.	5 00
— The Law of Dower. *Can.* 1882. Half-calf.	7 50

	$ c.
CAMERON'S Ditches and Water-courses. *Can.* 1895. — Legal Opinions on cases submitted by the late Hon. J. Hillyard Cameron. *Can.* Half-calf.	0 75
CAMPBELL'S Ruling Cases. *Eng.* Vols. 1 to 25 now ready. Each volume.	1 50
CAMUZET — Manuel de procédure civile. 10e édition. 1 vol. in-12. 1899. *Fr.*	5 50
CANADA EXCHEQUER COURT REPORTS. Vols. 1-6 Hf-calf.	2 25
Annual Subscription.	30 00
CANADA LAW JOURNAL. 1855-1901. 46 vols. Annual subscription, semi-monthly. *Can.*	4 00
CANADA STATUTES, (French or English) Revised. 3 vols. 1886, $5.00. Supplement, $2.50. Annual Public and Private Acts, bound together, 1886, $1.50; 1887, $1.80; 1888, $2.00; 1889, $1.50; 1890, $1.00; 1891, $1.00; 1892, $2.00; 1893, $1.50; 1894, $2.00; 1895, $2.00; 1896-97, $1.00; 1897, $1.75; 1898, $1.50; 1899, $1.75; 1900, $1.50; 1901,	5 00
CANADA SUPREME COURT REPORTS. Vols. 1-30. Half-calf.	1 25
Vol. 31, current, advance subscription per vol. in parts.	90 00
CANADIAN ANNUAL DIGEST. 1896, 1897, 1898, 1899 and 1900. By Charles H. Masters, Q. C., and Charles Morse, D. C. L. Each vol. cloth, $3.50; half-calf.	2 50
CANADIAN CRIMINAL CASES (annotated). 3 vols. now ready. 1898-1900. *Can.* Each vol. half-calf.	4 00
Annual subscription in parts.	7 50
CANADIAN LAW LIST. 1902. Cloth.	6 50
CANADIAN LAW TIMES. Monthly. 1881-1901. 21 vols. *Can.* Annual subscription.	2 00
CANADIAN LAWYER. *Can.* 1900. Cloth, $1.50. Half-calf.	5 00
CANADIAN MUNICIPAL JOURNAL. *Can.* 1891-92. 2 vols. Cloth.	2 00
CANADIAN LAW TIMES, Annual Index, Digest of all reports in Canada, excepting Quebec, commenced 1887. Separate from the articles in C. L. T., each, half calf.	5 00
CANADIAN LAW TIMES — Digest of. Vols. 1-19. 1901.	3 00
CARLES — Vices rédhibitoires, vente et échange d'animaux domestiques. 2e édition. 1 vol. in-8. 1899. *Fr.*	6 00
CARPMAEL (A. and E.) — Patent Laws of the World. *Eng.* 3rd ed. 1899. Half-calf.	1 00
CARRE et CHAUVEAU — Lois de la procédure civile et commerciale. 5e édition augmentée d'un supplément alphabétique et analytique, par Dutruc. 13 vols in-8. 1880-1888. *Fr.*	12 00
— Le supplément par M. Dutruc forme 4 vols. in-8, et se vend séparément, broché, 1888. *Fr.*	40 00
	12 00

	$ c.
CARTWRIGHT'S Constitutional Cases. A collection of reported and unreported cases under the British North America Act, decided in the Courts of all the Provinces of Canada and on Appeal to the Supreme Court of Canada. *Can.* 5 vols. 1882-96. Each vol. half-calf.	8 00
CARVER'S Carriage of Goods by Sea. *Eng.* 3rd edit. 1900. Half-calf.	10 50
CASSELS' Assignments Acts of Ontario. 3rd ed. 1898.	1 00
CASSEL'S Digest of Supreme Court Decision. A Digest of all cases reported and unreported, decided by the Supreme Court of Canada, from its organization to May 1893. 2nd ed. Half-calf.	10 00
Supplement by COUTLEE, 1893-1899. *Can.*	5 00
CASSELS' Practice of Supreme Court of Canada. Embracing the various Rules and Statutes. 2nd ed. *Can.* 1899.	5 00
CENTURY DIGEST of the United States and State Reports to 1900. Vols. 1 to 21 ready. Each volume.	6 50
CHAIX-d'EST-ANGE — Discours et plaidoyers. 3 volumes gr. in-8. 1877. *Fr.*	*Rare*
CHALMERS' Bills of Exchange. *Eng.* 5th ed. 1896. Half-calf.	5 75
CHASSAT — Traité sur l'interprétation des lois. in-8. 1845. *Fr.*	*Rare*
CHENE-VARIN — Code des vices rédhibitoires. 1 vol. in-18. 1885. *Fr.*	1 50
CHITTY'S Statutes of Practical Utility, from the earliest times to the end of 1894; alphabetically arranged under subject titles, with notes and indexes. By J. M. LELY. Royal in-8. *Eng.* 1894-5. 13 vols. Cloth $68.00; Half-calf.	75 00
— Forms of Proceedings in the Queen's Bench Division. *Eng.* 13th ed. *in press.*	
CIVIL CODE — Report of the Commissioners on the codification of the Laws of Lower Canada. 1865. 3 vols. half-calf.	12 00
— Official edition, 1866.	1 50
CLARKE (Sir Edward) — On Extradition. *Eng.* 1898. Half-calf.	6 50
CLARKE'S, S. R., Constable's Manual. *Can.* 1881.	1 00
— Criminal Law. *Can.* 1882.	2 00
— Law of Landlord and Tenant. *Can.* 1895.	10 00
— Magistrate's Manual. *Can.* 4th ed. 1902.	5 00
CLARKE and SCULLY — Ontario Drainage Cases. *Can.* 1898. 1 vol. half-calf.	5 00
CLEMENT'S Law of Canadian Constitution. *Can.* Half-calf.	6 50
— Digest of Fire Insurance Decisions. *U.S.* 1893.	6 50
— L'indispensable guide en affaires, ou formulaire des actes sous seings privés. 1 vol. gr. in-18. 1893. *Fr.*	2 00
COCHRAN'S Nova Scotia Reports. 1859. Half-calf. *Can.*	3 50
CODE CIVIL DU BAS-CANADA. Edition officielle, français et anglais en regard, gr. in-8, 1866.	1 50

	$ c.
CODE OF PROCEDURE of Lower-Canada. Codifiers Reports. 1 vol. 1865.	5 00
COHENDY et DARRAS — Code de commerce annoté. *Fr.* 2 vols. gr. in-8. Tome 1er (articles 1 à 436). 1902.	12 00
COLBY'S Government in Canada. *Can.*	0 25
COLMET de SANTERRE — Manuel élémentaire de droit civil. 2e édition. 3 vols in-18. 1892-95. *Fr.*	5 00
COMMERCIAL CASES REPORTS. *Eng.* 1896 and 1901. 6 vols; each volume.	7 50
CONGDON'S Digest of Nova Scotia Supreme Court Decisions. From earliest date to vol. 20 N. S. R. *Can.* 1891. Half-calf.	15 00
Supplement 1891-1901 *in press.*	
CONSOLIDATED RULES of PRACTICE. Ont. 1897.	2 75
COOK'S Treatise on the Law of Stock and Stockholders. *U.S.* 4th ed. 1898. 3 vols.	19 50
COOK'S Vice-Admiralty Reports. *Can.*	5 00
COOLEY — On Taxation. *U.S.* 2nd ed. 1886.	6 00
— Blackstone's Commentaries. *U.S.* 1899. 2 vols.	11 00
CORPUS JURIS CIVILIS — Edition Galisset, in-4, 1850, relié avec onglets. *Fr.*	7 50
COTE — Political Appointments, Parliaments and the Judicial Bench in the Dominion of Canada. *Can.* 1867 to 1895. 1 vol. Cloth. $4.00. 1841 to 1865. 1 vol. Cloth.	2 00
COUPAL — Formulaire du code municipal de la province de Québec, par M. COUPAL, N. P. Royal 'n 8, toile, 1897. *Can.*	5 50
COUSINEAU — Des corporations. Thèse pour le doctorat, présentée et soutenue le 8 avril 1901, par PHILEMON COUSINEAU, *avocat et licencié en droit.* In-8, demi-chagrin. 1901. *Can.*	1 50
COUTLEE'S Digest of the Supreme Court of Canada Reports. 1893 to 1899. *Can.*	5 00
— Manual (Torrens System). Of the Law of Titles to Real Estate in Manitoba and the North-West Territories of Canada. *Can.* 1890. Half-calf.	5 00
COX'S Criminal Cases. Vol 19 current. Each part, *Eng.*	1 40
CRANKSHAW — An Analytical Synopsis of the Criminal Code, and of the Canada Evidence Act. By JAMES CRANKSHAW, B. C. L., *Barrister, Montreal Bar;* author of "An Annotated Edition of the Criminal Code" and of "A Practical Guide to Police Magistrates and Justices of the Peace". *Can.*	1 25

"This work gives a general analytical outline of the criminal law of Canada, as contained in the Criminal Code and in the Canada Evidence Act. The author begins at the beginning and goes systematically through the whole code to the end. The provisions relating to the various crimes and their punishments, to the definitions and exceptions, to matters of justification and excuse, and to the proce-

$ c.

CRANKSHAW — An Analytical Synopsis of the Criminal Code and of the Canada Evidence Act. *(Cont.).*

dure and forms are all scientifically analyzed and condensed. The work is brought down to date. All the statutory amendments are incorporated in their proper places. A great deal of labour and care must have been expended on the arrangement and tabulation of the different kinds, classes and degrees of crime. This analytical synopsis will doubtless be of great service to students and professors, and also to judges, magistrates and practitioners, who will find it valuable as an auxilliary hand book to larger commentaries and treatises on our criminal law." — *Mail and Empire*, Toronto.

CRANKSHAW'S Criminal Code of Canada, an .e Canada Evidence Act. (Second Edition).

With their amendments, including the amending acts of 1900 and 1901, and extra appendices containing: The Imperial Criminal Evidence Act, the Foreign Enlistment Act, the Canadian Interpretation Act Amendment Act, the Victoria Day Act, the Demise of the Crown Acts, the Alien Labor Act, the Yukon Territory Acts, the Canadian Fugitive Offenders' Act and Extradition Acts, the Extradition Convention with the United States, and a List of Extradition Treaties, etc., by JAMES CRANKSHAW, B. C.L., *Barrister, Montreal Bar ;* second edition, royal in-8, 1270 pages, 1902. *Can.* 12 00

In this edition, the statutory amendments and additions made to the code since its enactment (inclusive of the Amending Act of 1901) are incorporated ; the citations of cases — English, Canadian and American — have been brought down to date ; the comments and annotations of the first edition have been carefully revised, and many additional annotations have been made — no section of any importance being passed over without comment and citation of authority.

The penal clauses of the Customs Act and of the Inland Revenue Act are set out under the section, which makes it a criminal offence for any person to carry an offensive weapon while in possession of duties or exciseable goods liable to seizure (see pp. 101-106) ; and, under the section against selling or exposing for sale any article unfit for human food, the Adulteration Act, with its amendments to date, is introduced and fully annotated with appropriate references to the provisions of the English Sale of Food and Drugs Act and decisions thereon (see pp. 175-198).

Under the sections of the code relating to frauds by directors, etc., of public companies, the penal clauses of the Bank Act, with citations of cases thereon, are inserted (see pp. 417-423) ; and, under the sections against "Personation," the provisions of the Dominion Elections Act, 1900, relative to ballot box frauds and personation at elections, are introduced, and annotated (see pp. 519-523).

In the second division of the code, the procedure in criminal cases, from beginning to end, is throughly explained; the subjects of evidence and practice are fully attended to, and here and there, appropriate hints on all matters of evidence and practice are given to the prosecution and to the defence. In particular, the law as to the competence of witnesses, as to the ordinary and extraordinary method of swearing them, as to confessions, as to the evidence of accomplices and as to dying declarations, etc., is fully treated under the dispositions of the code relating to the preliminary investigation of indictable offences, the method of adducing evidence (by means of commissions, by the examination of witnesses at the trial, and by the reading of depositions taken at a preliminary examination), as well as the general rules of evidence, and special rules in particular cases, are dealt with in the sections of the code relating to trial and in the exhaustive comments and annotations thereon (see pp. 813 to 839) while, at the end of the code the Canada Evidence Act and its amendments are inserted and annotated.

In connection with the provisions of the code relating to summary convictions and appeal thereform the subjects of Certiorari (see pp.

CRANKSHAW'S Criminal Code of Canada, and the Canada Evidence Act. Second Edition. *(Cont.)* $ c.

940-942) and Habeas Corpus (see pp. 950-952) are fully treated ; and the work contains, in their proper places the statutes relating to the identification of criminals, and the statutes providing for the release, under tickets-of-leave of penitentiary and prison convicts.

In extra appendices at the end of the book are inserted the Imperial Criminal Evidence Act, 1898, and the Imperial Foreign Enlistment Act (both annotated), together with a number of Canadian acts, including the Alien Labor Act and its amendment to date, the Yukon Territory Acts, the Fugitive Offenders Act (annotated), the Extradition Act (annotated), the Extradition Convention with the United States, and a list of Imperial treaties in force in Canada and references to and comments upon certain treaties extending the provisions of the Fugitive Offenders Act to the dominions of the Turkish Empire, China, Japan, Corea and Siam.

Although the debates of the Parliamentary Committee, who discussed the provisions of the code before it was passed into law, have been eliminated from this edition, the total work, including the preface, a list of cases cited, the introduction, the appendices and general index — covers 1280 pages being about 200 pages more than the first edition." — *World*, Toronto.

CRANKSHAW'S Practical Guide to Police Magistrates and Justices of the Peace.

With an Alphabetical Synopsis of the Criminal Law and an Analytical Index, by JAMES CRANKSHAW, B. C. L., *Advocate, Montreal Bar.* Royal in-8, 700 pages. Hf-cf. *Can.* 4 00

CONTENTS : — INTRODUCTION. Origin of the Office of Justice of the Peace. *First Division.* CHAPTER 1. Justices of the Peace. 2. Appointment of Police Magistrates. 3. The Powers, Duties and Responsibilities of Justices and Police Magistrates. *Second Division.* 4. Parties to Crimes. 5. Extent of the Criminal Law as to Time, Persons and Place. 6. Special Restrictions. *Third Division.* 7. Indictable and Non-Indictable Offences ; Jurisdiction ; Summary Arrest. 8. Prosecution of Indictable Offences. 9. Procedure on Appearance of Accused ; Preliminary Enquiry. 10. Speedy Trials of Indictable Offences. 11. Summary Trial of Indictable Offences. 12. Trial of Juvenile Offenders for Indictable Offences. 13. Summary Convictions. 14. Recognizances. 15. Sureties for keeping the Peace. APPENDIX. The Extradiction Act. The Fugitive Offenders Act. Youthful Offenders.

" In this work, after a short introductory account of the origin of the office of Justices of the Peace, and their mode of appointment, powers, duties and responsibilities, the learned author deals with the parties to crimes, the extent of the law as to time, persons and place, the prosecution of criminals, in which is included the question of jurisdiction, summary proceedings, etc., and devotes very usefully a large space to the analytical index, which in fact is a compressed digest of the code with useful citations of cases on the various franchises. The work, while necessarily concise in its matter, is in reality very full in its treatment of the whole subject, and is the most complete work of its kind yet published in Canada." — *Canadian Law Times*, Toronto.

" Cet ouvrage est complet, le juge de Paix, le magistrat, l'avocat et même le simple particulier y trouveront exposées à côté du texte de la loi, la doctrine et la procédure, de telle sorte qu'elles pourront procéder contre le criminel sans craindre de se tromper.

La disposition des tables est très heureuse, nous avons surtout remarqué la table analytique qui est absolument complète et exacte." — *La Presse*, Montréal.

CREMAZIE — Droit Criminel, 1842, in-8. *Can.* . . . . . *Rare*

CRIPP'S Compensation. *Eng.* 4th ed. 1900. half-calf. . . . 7 75

CROSSWELL — The Law relating to Electricity. *U.S.* 1895. 6 50

CUMMINGS, GILBERT and WOODWARD—The Annotated Corporation Laws of all the States. *U.S.* 1899. 4 vols. . 24 00

	$ c.
CURRAN'S Speeches by Whittier. *U.S.* 1877. Cloth.	3 50
CURASSON — Traité des actions possessoires et du bornage. 1842. In-8. *Fr.*	*Rare*
CURRIER'S (J. E. W.) Index to Railway Legislation of the Dominion of Canada, from 1867 to 1897. 1898. *Can.*	1 50
CUSHING — Notarial Form Book for Lower Canada, 1897. *Can.*	2 50
CUSSON — Code des huissiers et des shérifs de la province de Québec. Contenant les textes français et anglais; la jurisprudence complète jusqu'à ce jour, et des commentaires, par VICTOR CUSSON, L.L.L., *avocat au barreau de Montréal*, 1890. *Can.*	2 00
CUTLER'S Reports of Patent, Design and Trade Mark Cases. Vol. 16 current.	

—D—

DALE and LEHMAN'S Digest of Overruled Cases in the English Courts from the year 1756 to 1886 inclusive. *Eng.* 1887. Half-calf. Supplement *in press.*	7 00
DALLOZ — Répertoire méthodique et alphabétique de Législation, de doctrine et de jurisprudence. 44 vols in-4. *Fr.* 1790-97.	*Prix sur demande.*
— Supplément. 19 vol. in-4. *Fr.*	*Prix sur demande.*
— Table. 1887 à 1897. 1 vol. in-4. *Fr.*	9 00
— Recueil périodique, 1897 à 1901. 5 vols in-4. *Fr.*	45 00
— Abonnement annuel, broché. *Fr.*	7 50
DALLOZ — Nouveau code civil annoté. 4 vols in-4. 1900. *Fr.* Broché.	30 00
1 vol. paru broché.	7 50
DALLOZ — Code de procédure civile. 1 vol. in-4. 1876. Bro. *Fr.*	7 50
Supplément 1 vol. in-4. 1893. Bro.	5 00
— Code de commerce, 1 vol. in-4. 1877. Bro. *Fr.*	7 50
— Supplément, 1 vol. in-4. 1896.	5 00
DANDURAND et LANCTOT — Traité théorique et pratique de droit criminel, 1890, 1 vol. *Can.*	5 00
— Manuel du juge de paix, in-8, 1891. *Can.*	2 00
DANIEL — On Negotiable Instruments. *U.S.* 4th ed. 1891. By Hon. J. W. DANIEL. 2 volumes, 2,100 pages.	13 00
DARBY et BOSANQUET'S Statutes of Limitations. *Eng.* 1899. 2nd edition. Half-calf.	7 00
DAREAU — Traité des injures dans l'ordre judiciaire. in-12. 2 vols. *Fr.*	*Rare*
DART'S Vendors and Purchasers of Real Estate. *Eng.* 6th edition. 1888. 2 vols. Half-calf.	22 00
DAVIDSON and HENDERSON — On Partnership. 1899. *Can.*	2 50

	$ c.
DAVIEL—Traité de la législation et de la pratique des cours d'eau. 3e édition. 3 vols in-8. 1845. *Fr.*	*Rare*
DEBATS PARLEMENTAIRES sur la CONFEDERATION, in-8, 1865. *Can.*	5 00
DEBATES ON CONFEDERATION, 1865. *Can.*	2 50

De CAZES — Code scolaire de la province de Québec.

Contenant la loi de l'Instruction publique et un grand nombre de décisions judiciaires s'y rapportant, les règlements scolaires du comité catholique du conseil de l'Instruction publique à ceux des Statuts refondus de Québec, et des articles des Statuts refondus à ceux de la loi de l'Instruction publique, la liste des jugements cités et une table des abréviations. Préparé par PAUL de CAZES, *secrétaire du département de l'Instruction publique.* Première édition. 1899. *Can.* 1 50

"Ce nouveau Code traite particulièrement des devoirs des commissaires, des syndics et des secrétaires-trésoriers et contient la jurisprudence en matière scolaire jusqu'à date.

Ce Code sera absolument indispensable au clergé, aux professeurs, aux collèges, aux commissaires et aux syndics d'écoles et à leurs secrétaires-trésoriers, et d'une immense utilité aux juges, avocats et notaires, et à tous ceux qui s'occupent directement ou indirectement du fonctionnement de nos écoles." — *La Presse*, Montréal.

DEJEAN — Des actions rédhibitoires, 5e édition, 1827, in-18. *Fr.*	1 50
DELAMARRE et LEPOITEVIN — Traité théorique et pratique du droit commercial, 6 vols in-8, 1860-61. *Fr.*	15 00

De LORIMIER — La bibliothèque du code civil de la province de Québec (ci-devant Bas-Canada), ou recueil comprenant:

1. Le texte du code en français et en anglais; 2. Les rapports officiels de MM. les commissaires chargés de la codification; 3. La citation au long des autorités auxquelles referent ces messieurs, à l'appui des diverses parties du code civil, ainsi que d'un grand nombre d'autres autorités; 4. Des tables de concordance entre le code civil du Bas-Canada et ceux de la France et de la Louisiane, par l'hon. CHAS. C. de LORIMIER, L. L. D., *juge de la Cour Supérieure et professeur à l'Université Laval à Montréal*, 21 vols, 1871-90. *Can.* 60 00

DELVINCOURT — Cours de droit civil, édition belge, 1825, 8 vols in-8. *Fr.*	12 00
DEMANTE et COLMET de SANTERRE — Cours analytique du code civil, 1881-96, 9 vols, in-8. *Fr.*	27 00
DEMARQUET — Des actions possessoires. 3 volumes in-8, 1892. *Fr.*	7 50

DEMERS — Des privilèges sur les biens-meubles.

Thèse pour le doctorat présentée et soutenue le 12 janvier 1889, par P. DEMERS, *avocat et licencié en droit.* 1889. *Can.* 1 00

DEMOLOMBE — Cours de code Napoléon. 31 vols in-8, 1885. *Fr.*	70 00
Ouvrage continué et complété par Guillouard, 19 vols in-8, 1889-1901. *Fr.*	32 50

$ c.

De MONTIGNY — Droit criminel des arrestations. Comprenant un index détaillé des offences criminelles et leurs classification par B. A. T. de Montigny, *Recorder de la cité de Montréal. Can.* 1 00

De MONTIGNY — Histoire du droit canadien, in-8, 1879. . 3 00
— Catéchisme politique, in-12. 1878. *Can.* 0 75
— Lanctôt, Le Livre du Magistrat, 2e édition, 1896, in-8. demi-veau. *Can.* 5 00

DEMOSTHENES — Plaidoyer civil par R. DARESTE. 2 vols in-18. 1875. *Fr.* 3 50

DENIS — Contracts of Pledge as governed by either the Common Law or the Civil Law. *U.S.* 1898. . . . . 6 50

DESGODETS — Lois des bâtiments. Nouvelle édition par Destrem. 1845. 1 vol. in-8. *Fr.* 2 50

DEVLIN — On Deeds. *U.S.* 2nd ed. 3 vols. 1897. . . . . 18 00

DICEY — On the Conflict of Laws. A digest of the Law of England with reference to the Conflict of Laws. By A. V. DICEY, Q.C., with Notes of American Cases, by J. B. MOORE, *Professor of International Law, Columbia University. Eng.* 1896. Half-calf. 6 50
— On Parties to Action. *Eng.* 1870. . . . . 4 00
— On Parties to Action. With American Notes. *U.S.* 1886. 4 00
— On the Constitution. *Eng.* 5th edition. 1897. . . . . 3 00

DIGEST of ENGLISH CASE LAW. Superseding and consolidating all previous Digests of the Reports down to the end of 1897, including a selection of Irish cases. By John MEWS and others. *Eng.* 1898. 16 vols. Cloth, $84; Hf-cf. . 96 00

DILLON — On Municipal Corporations. *U.S.* 2 vols. 4th edit. 1890. . . . . 13 00

DIXON — Law, Practice and Procedure in Divorce and Matrimonial Causes. *Eng.* 1900. 3rd edition. Half-calf. . 6 40

DOCKETS for Superior Court and Circuit Court, or, the two combined, large assortment always on hand or made to order. . . . . *Prices on application.*

DOMAT — Les lois civiles dans leur ordre naturel, etc. 2 vols in-fol. reliés en un seul. 1777. *Fr.* 4 00
— Les lois civiles, mises en rapport avec le code civil, par REMI. 4 vols in-8. 1830. *Fr.* 12 00
— Revues par CARRE. 9 vols in-8. 1828. *Fr.* 18 00

DOMINION LEGAL CHART. *Can.* 1901. . . . . 1 25

DONOVAN'S Tact in Court. *U.S.* 1899. . . . . 1 00
— Skill in Trials. *U.S.* 2nd edition. 1899. . . . . 1 00

DORAIS et DORAIS — Code civil de la province de Québec. Mis au courant de la législation jusqu'au 1er juillet 1902. Comprenant la mention des différentes lois qui l'ont modifié, une comparaison ou conférence de ses articles entre eux et avec ceux du Code de Procédure, des renvois aux Statuts qui s'y rapportent, l'acte fédéral des lettres de change, 1890, tel qu'amendé, et un index alphabétique par O. P. et A. P. DORAIS, *avocats au barreau de la province de Québec, à Montréal. Can.* 2 00

DORAIS et DORAIS — Code de procédure civile de la province de Québec. $ c.

En vigueur depuis le premier septembre 1897. Deuxième édition, revue, augmentée, et mise au courant de la législation. Comprenant les observations spéciales des commissaires chargés de la révision et modification du code de procédure civile du Bas-Canada, une table de concordance des articles entre l'ancien code et le code actuel, les lois et autorités qui ont été la base du code actuel, une comparaison ou conférence des articles du code entre eux et avec ceux du code civil, et des renvois aux statuts et aux règles de pratique, avec un appendice comprenant les matières en rapport avec le code de procédure, la loi de conciliation, et les règles de pratique et tarifs d'honoraires des avocats et des officiers des différents tribunaux civils de la province de Québec, et une table alphabétique et analytique des matières, par O. P. DORAIS et A. P. DORAIS, *avocats au barreau de Montréal*. In-32, toile, 1902. *Can.* 3 00

Les Codes Civil et de Procédure Civile par MM. DORAIS & DORAIS, que nous offrons en vente, se distinguent de tous les ouvrages similaires par deux innovations sur lesquelles nous appelons particulièrement l'attention du public :

1o. Contrairement au mode habituel qui rejette en appendice toutes les formules du code et complémentaires, nous les avons groupées immédiatement sous chaque article ;

2o. De nombreux renvois ou références aux articles du même Code ou des autres Codes qui s'y réfèrent et qu'il peut être utile d'en rapprocher, tout en nous maintenant à cet égard dans de justes proportions ; c'est là un des avantages les plus considérables de nos codes. On peut ainsi, sans recourir aux tables, avoir une vue d'ensemble d'une manière déterminée, et, se transportant d'un texte à un autre, procéder à de rapides investigations. La table unique qui termine chaque code est dressée par ordre alphabétique et analytique des matières, contient un grand nombre de renvois de manière à la rendre bien complète.

DORAIS et DORAIS — Formulaire de procédure de la province de Québec.

Comprenant un grand nombre de formules relatives au code de procédure civile, aux règles de pratique, et au code civil, contenant aussi des formules relatives à la loi du barreau et aux statuts refondus de Québec, par O. P. DORAIS et A. P. DORAIS, *avocats au barreau de Montréal*. 1901. 1 vol. in-8 de 600 pages. *Can.* 5 50

"We find that, in a volume of about 600 pages the authors have given 676 forms which apply to all sorts of pleadings and other proceedings arising in the daily work of practitioners. The language used is clear and concise, and free from the antiquated phrases of a century ago. There can be no hesitation in coming to the conclusion that the work may be studied with advantage by the young lawyer, and will be of great value to practitioners generally. There is a useful index which makes it easy to find the forms relating to any particular subject." — *Gazette*, Montreal.

" Leur ouvrage contient 676 formules, bien rédigées et bien claires ; il y en a pour prévoir tous les cas possibles. Non seulement ce " Formulaire " sera utile aux vieux praticiens, mais il sera indispensable aux étudiants pour leur permettre de suivre la mise en action des règles de la procédure. Il en est de même pour les notaires qui y trouveront des formules très utiles.

Pour rendre le livre plus complet, ses auteurs ont placé avant ou après les formules des notes explicatives ou encore les articles du code de procédure en rapport avec celles-ci. Et, pour les formules, l'on a suivi l'ordre du code, ce qui est très commode.

A la fin du livre, il y a un index alphabétique qui permet de trouver en un clin d'œil la formule dont on a besoin." — *Le Soleil*, — Québec.

$ c.

DORAIS et DORAIS — Rules of Practice.

Of the Superior Court, the Circuit Court and the Court of Review (in force May 11th 1898). Royal 32, 1898; paper, 50c; cloth, *Can.* 1 00

DORION'S Court of Queen's Bench Reports.

Appeal side, 4 vols, 1881-1884, half-calf. *Can.* 20 00

DORION — De l'admissibilité de la preuve par témoins en droit civil.

Thèse pour le doctorat, présentée et soutenue par Chs E. DORION, L. L. D., *avocat au barreau de Québec ;* in-8, 160 pages, 1894. *Can.* 1 00

DOS PASSOS — On Collateral Inheritance Tax. *U.S.* 1896. . 6 50

DOUTRE — Code de procédure civile. 1869. 2 vols in-12. *Can,* 4 00

DOUTRE'S Constitutional Law, 1880, half-calf. *Can.* . . . 2 50

DOUTRE et LAREAU — Le droit civil canadien, half-calf. . 2 00

DROIT INTERNATIONAL PRIVE (Journal du) et de la jurisprudence comparée, publié par M. E. Clunet, etc., 1874-1901. In-8. 28 vols bro. *Fr.* 84 00
Abonnement annuel. 4 50

DUBREUIL'S Reference Book.

(2nd Edition) being a detailed index of all Public and Private Statutes and Orders-in-Council contained therein passed by the Canadian Parliament and by the Legislatures of several Canadian Provinces since Confederation. In-8, half-sheep, 1888, *Can.* 1 50

DUOROCQ — Cours de droit administratif. 2e édition. 6 vols in-8, 1897-98. 3 volumes *parus. Fr.* 9 00

DUPIN — Plaidoyers et discours, 3 vols in-8. 1868. *Fr.* . . 8 50

DURAND de NANCY — Le droit usuel ou l'avocat de soi-même. Nouveau guide en affaires. 1 vol. in-18. 1899. *Fr.* . 2 00

DURANTON — Cours de droit français suivant le code civil. 4e édition, 1844. 22 vols in-8 avec table. *Fr.* 44 00

DUVERGIER — Collection des lois, 1788-1901. 101 vols in-8.
Table générale de 1831 à 1880. 4 vols in-8. . . . . .
Table décennale 1890-1899, 1 vol in-8. . . . . .
Abonnement annuel. *Fr.* 3 25

DWARRIS — On Statutes, by Potter, 1871. *U.S.* 6 50

DYMOND'S Municipal Index. 2nd ed., 1895. *Can.* 1 00

— E —

EAGLESON'S Digest of Australian Mining Cases. 1898. Hf-calf. 12 00

EARLE'S Rules of Court. (New Brunswick). 6 00

EDDY'S Combinations, Monopolies and Trusts. *U.S.* 1901. . 13 00

	$ c.
EDMUNDS — On Copyright in Designs. *Eng.* 1895. Half-calf.	4 50
— On Patents. The Law and Practice of Letters-Patent for Inventions, with Forms and Precedents. 2nd edit. *Eng.* 1897. Half-calf.	9 50
ELLIOTT — On Railroads. *U.S.* 1897. 4 vols.	26 00
— On Roads and Streets. *U.S.* 2nd edition. 1900.	6 50
— Principles Law of Private Corporations. *U.S.* 1900.	5 50
ELPHINSTONE'S Interpretation of Deeds. By Sir H. W. Elphinstone, R. F. Norton and J. W. Clark. *Eng.* 1885. Half-calf.	7 00
— *U.S.* reprint.	2 50
EMDEN'S Practice in Winding up of Companies, and Forms. *Eng.* 5th ed. 1896. Half-calf.	7 75
ENCYCLOPEDIA of Pleading and Practice. *U.S.* Vols. 1-7. 1895-97. Per vol.	6 50
— Of the Laws of England. A new Abridgment by the Most Eminent Legal Authorities. Under the Editorship of A. Wood Renton, member of the Mercantile Law Committee of the Society of Comparative Legislation. 12 vols. 1897-98. Royal in-8. Half-calf.	66 00
ENCYCLOPÆDIC Dictionary of the English language, 4 vols. *Am.* Cloth, $8.00; half-calf.	12 00
ENDLICH — On Building Associations. *U.S.* 2nd ed. 1895.	6 50
— On Interpretation of Statutes (founded on Maxwell). *U.S.* 1888.	6 50
ENGLISH LAW REPORTS, annual subscription.	21 00
ENGLISH'S DICTIONARY of Words and Phrases in Ancient and Modern Law. *U.S.* 1899.	7 00
ENGLISH RULING CASES, to be completed in about 25 volumes, half-vellum. Each, $5.50. Half-calf or sheep, each *25 volumes ready. 1902.*	6 00
ERMATINGER'S Franchise and Election Laws. *Can.* Cloth.	1 50
ERSKINE'S Speeches. Speeches of Lord Erskine while at the Bar, with a memoir, notes and portrait. *U.S.* 4 vols. in-8. Cloth.	8 75
ERWIN'S Cases on Torts. *U.S.* 1900.	4 00
ESMIEN — Cours élémentaire d'histoire du droit français. 3e édition. 1 vol. in-8. 1897. *Fr.*	3 25
EWART'S Examination Questions on BLACKSTONE'S Commentaries on Real Property. (Leith and Smith's ed.). *Can.* Paper cover.	1 00
EWART'S Index to the Statutes of Canada. U. C. and L. C. 1859 to 1878.	1 00
EWART'S Manual of Costs. *Can.* 1888. Half-calf.	1 50
EWART — On Estoppel. *Can.* 1901. Half-calf.	5 00
EXCHEQUER Reports of Canada. 6 vols. Half-calf.	30 00
Annual subscription.	4 00
— Court Practice. Audette. *Can.*	6 00

—F—

$ c.

FARADAY — On Rating. 1897. *Eng.* Cloth. 3 25

FAUCHER de ST-MAURICE — Procédure parlementaire. 1885. Cloth. 1 50

FAVRE (J.) — Discours et plaidoyers. 3 vols in-8. 1892. *Fr.* 5 50

FAWCETT'S Law of Landlord and Tenant. *Eng.* 2nd edition, 1900. Half-calf. 6 50

FERAUD-GIRAUD — Traité des voies rurales publiques et privées et servitudes rurales de passage. 2 vols in-8. 1886. *Fr.* 6 00
— Les voies publiques et privées modifiées, etc., in-8 1878. *Fr.* 3 00

FERRIERE — Dictionnaire de droit et de pratique, contenant l'explication des termes de droit, d'ordonnances, de coutume et de pratique. 2 vols in-4. 1777. *Fr.* 3 00

FETTER — On Passenger Carriers. *U.S.* 1897. 2 vols. . . 13 00

FINCH'S Insurance Digest. Vol 12. 1900. *U.S.*. 3 80

FLEMMING and TIBBINS — Dictionnaire français-anglais et anglais-français. 2 vols in-4. . . . . 20 00

FELIX — Traité de droit international privé. 4e édit. 1866. 2 vols in-8. *Fr.* . . . . . *Rare*

FOLKARD'S Libel and Slander. *Eng.* 6th ed. 1897. Hf-cf. . 11 75

FORAN'S Code of Civil Procedure of Lower Canada. *Can.* 2nd ed. Hf-cf. 2 50
— Digest of Criminal Cases. *Can.* 1 50
— Obligations. *Can.* Cloth. 0 50

FOSTER'S Constitution of the United States. Canadian ed. Vol. 1. 1896. Hf-cf. 5 00

FOUQUIER — Causes célèbres de tous les peuples. 9 vols in-4. 1857-1874. *Fr.* 25 00

FOURNEL — Traité de la séduction. 1 vol. in-12. *Fr.* . . *Rare*
— Traité de l'Adultère. 1 vol. in-12. *Fr.* . . . . . *Rare*
— Traité du voisinage. 2 vols in-8. 1834. *Fr.* 4 50

FREEMAN — On the Law of Civil Executions. *U. S.* 1900. 3rd edition, 3 vols. 19 50

FREMONT — Divorce et séparation de Corps.

Thèse pour le doctorat présentée et soutenue par J. J. T. FREMONT, L. L. D., *avocat au Barreau de Québec ;* in-8, 1886, broché. *Can.* 1 00

FREMONT'S Compendium of Dominion Laws of Canada, 1867-1883.

In force on the 1st day of January 1884, indicating amendments, repeals, etc., with index, by J. J. T. FREMONT, L. L. D., *of the Quebec Bar.* Cloth, in-8. 1884. *Can.* 1 50

FROST — On the Law and Practice relating to Letters-Patent for Inventions. *Eng.* 2nd edition, 1898. Hf-cf. 9 00

FRY — On Specific Performance of Contracts. *Eng.* 3rd edit. 1892. Hf-cf. . . . . $ 10 75

FULLER'S Friendly Societies. *Eng.* 2nd edit. 1896. . . . . 2 50

FULTON — Practical Treatise on Patents, Trade marks and Designs. *Eng.* 1894. . . . . 4 15

FUZIER-HERMAN — Code civil annoté, contenant sous chaque article l'analyse de la doctrine et de la jurisprudence. 5 forts vols. gr. in-8. *Fr.* 30 00
Le supplément seul. 7 25

FUZIER-HERMAN — Répertoire général alphabétique du droit français. 20 vols *parus* in-4. 1887-1902. Broché. . . .145 00

. L'ouvrage formera environ 36 volumes qui paraîtront à raison de deux par an. S'il y en avait un plus grand nombre, tout ce qui excéderait 36 volumes et la Table seraient livrés gratuitement aux souscripteurs.

— G —

GALLIER — Traité des vices rédhibitoires dans les ventes ou échanges d'animaux domestiques. 3e édition in-8. 1898. *Fr.* 3 00
— Traité des règles de la garantie dans les ventes d'animaux, in-8. 1894. *Fr.* 1 50
— Médecine légale vétérinaire, in-8. 1895. *Fr.* 2 00

GAMBETTA — Discours et plaidoyers politiques. 1881. in-8. 11 vols. *Fr.* 30 00

GARLAND — On Banks, Bankers, and Banking. *Can.* 1895. 3 00

GARRETT'S Nuisances. *Eng.* 1897. 2nd edition. Hf-cf. . . 5 75

GARSONNET — Traité théorique et pratique de procédure. 2e édition. 8 vols in-8. *Fr.* 26 00
Les 3 premiers volumes sont parus 1898-99. . . . . . 9 75

GAURE — Les vices rédhibitoires et les maladies contagieuses dans les ventes et échanges d'animaux domestiques ; in-8. 1898. *Fr.* 1 00

GAVET — Source de l'histoire des institutions et du droit français. 1 vol. in-8. 1899. *Fr.* 4 50

GAZETTE des TRIBUNAUX — Journal quotidien de jurisprudence et des débats judiciaires. *Fr.* 17 00

GAZETTE du PALAIS (la) — et du notariat. Abonnement annuel. *Fr.* 15 00
— Répertoire encyclopédique du droit français, par F. Labori. 12 vols in-4. 1889-97. *Fr.* 100 00

GEMMILL'S Parliamentary Divorce in Canada. A Summary of Decided Cases since Confederation, and a Collection of the Necessary Forms. *Can.* 1899. Hf-cf. 4 75

GERMANO (J.) — Formulaire des actes des notaires de la province de Québec. *Can. (sous presse).* . . . . . .

GERVAIS (J. L.) — Index des sociétés commerciales, depuis 1849 à 1901, in-8, 1897-1901. *Can.* 4 00

GIDE — Principes d'économie politique. *Fr.* 2 25

	$ c.
GILLES — Manuel théorique et pratique des actes sous seing privé. 7e édition, in-8, 1898. *Fr.*	1 00
GIRARD — Texte de droit romain annoté. 2e édition 1 vol. in-12. 1895. *Fr.*	2 50
GLASSON — Histoire du droit et des institutions de la France. 7 vols in-8, 1887-97. *Fr.*	24 50
— Histoire du droit et des institutions politiques, civiles et judiciaires de l'Angleterre. 6 vols in-8. 1883. *Fr.*	20 00
— Précis théorique et pratique de procédure civile. 2 vols in-8 1901. *Fr.*	6 50
GLEN'S Law relating to Highways. The Expiration of Turnpike Trusts, Bridges, Interference of Railways with Highways, Locomotives used on Highways and Tramways. *Eng.* 1897. 2nd ed. Hf-cf.	15 00
GLUCK and BECKER — On Receivers of Corporations. *U.S.* 1898. 2nd edition.	6 50
GNEIST — History of the English Constitution. Translated by A. P. Ashworth. *Eng.* 1889. 2nd ed. 2 vols. hf-cf.	10 00
GODEFROI — The Law of Trust and Trustees. *Eng.* 1891. 2nd edition. Hf-cf.	9 50
GOODEVE'S Modern Law of Personal Property. *Eng.* 3rd ed. 1899. hf-cf.	6 00
— Abstract of Reported Cases relating to Letters-Patent for Inventions. *Eng.* 1884. Hf-cf.	8 50
— Patent Practice. Patent Practice before the Comptroller and the Law Officers, with an Abstract of Reported Cases. *Eng.* 1893.	1 50
GOODNOW — Comparative Administrative Law. *Eng.* 1893. half-calf.	8 00
GORMAN'S County Court Practice in Ontario. *Can.* 1892.	1 00
GORMULLY and SINCLAIR—On Banking. *Can.* 1892. Cloth.	2 50
GOULD — On Law of Waters. *U.S.* 3rd ed. 1900.	6 50
GOWNS — Barristers' Best Quality	15 00
— K. C. 's Silk, from $60 to	75 00
GRAY — On Communication by Telegraph. *U.S.* 1885.	3 00
GREAT Opinions by Great Judges. *U.S.*	4 00
GREAT Speeches by Great Lawyers. *U.S.*	4 00
GREELEY'S Foreign Patent and Trade Mark Laws. *U.S.* 1899.	6 00
GREEN BAG (Monthly). U. S. reprint edition, 1 to 12 vols.	30 00
Annual subscription.	4 00
GRENIER — Traité des donations et des testaments. 4e ed. 1847. 4 vols in-8. *Fr.*	12 00
— 2e édition, 1812. 2 vols in-4. *Fr.*	3 00
— Des hypothèques. 2 vols in-4. 1829. *Fr.*	6 00
GIROUARD — On Bills of Exchange. 1891. Hf-cf. *Can.*	5 00
GRANT'S Anecdotes and Tales. Cloth, 50c; paper.	0 25

$ c.

GREENLEAF — On Evidence. *U.S.* 16th ed. 1900. 3 vols. . 16 50

GRIFFIN'S Abstract of Patent Cases. 1884-90. *Eng.* 1897. Half-calf. 7 25

GUILLOUARD — Traité du contrat de mariage. 4 vols in-8. 1889. *Fr.* 11 00
— Traité du contrat de louage. 2 vols in-8. 1891. *Fr.* . . . 5 50
— Traité de la vente et de l'échange. 2 vols in-8. 1890. *Fr.* . 5 50
— Contrat de société, in-8. 1892. *Fr.* 2 75
— Prêt, dépôt et séquestre, in-8. 1892. *Fr.* 2 75
— Mandat, in-8. 1893. *Fr.* 2 75
— Nantissement, in-8. 1894. *Fr.* 2 75
— Privilèges et hypothèques. 4 vols in-8. 1896. *Fr.* 11 00
— Cautionnement, in-8. 1897. *Fr.* 2 75
— Prescriptions. 2 vols in-8. 1901. *Fr.* 5 50
Voir DEMOLOMBE.

GUYOT — Répertoire de jurisprudence civile, etc. 1784. 17 vols. *Fr.* 12 00

— H —

HAGEMAN'S Privileged Communication. *U.S.* 1899. . . . 3 85

HALL — An Essay on the Rights of the Crown and the Privileges of the Subject in the Sea Shores of the Realm. 2nd ed. Extensive Annotations, and References to the later authorities in England, Scotland, Ireland and the United States. *Eng.* 1888. Hf-cf. 11 00

HALLECK'S Treatise on International Law, or Rules Regulating the Intercourse of States in Peace and War. *Eng.* 3rd ed. 2 vols. 1893. Hf-cf. 12 00

HAMILTON (A. McL., M. D.) — System of Legal Medicine. *U.S.* 2 vols. 1900. . . . . 13 00

HAMILTON (E.) — The Law and Practice of Banking in Australia and New Zealand. 2nd ed. 1900. . . . . 7 50

HAMILTON'S Law of Negligence. *U.S.* 1900. 3 vols. . . 6 50

HANNAY'S New Brunswick Reports. 2 vols. (N.B.R., 12-13). *Can.* 14 00

HARDCASTLE'S Law and Practice of Elections. *Eng.* 3rd ed. 1885. . . . . 2 50
— On Construction of Statutes. *Eng.* 3rd ed. 1901. Hf-cf. . 8 00

HARDWICKE — The Art of Winning Cases, or Modern Advocacy. *U.S.* 1894. . . . . 5 50

HARE — On American Constitutional Law. *U.S.* 1899. 2 vols. 12 00

HARRIS — Before Trial. How to Prepare your Case, What should be done by Client, Solicitor, and Counsel. *Eng.* 4th ed. 1897. . . . . 1 25

HARRIS — Illustrations in Advocacy. *Eng.* 1888. 3rd edition. 1 50

HARRIS' Hints on Advocacy. *Eng.* 11th. ed. 1897. Cloth. . 2 00
— Elements of Roman Law. *Eng.* 3rd ed. 1899. . . . . 5 50
— Principles of Criminal Law. 8th ed. *Eng.* 1901. . . . . 5 00
— Writs of Certiorari. *U.S.* 1893. . . . . 5 50

$ c.

HARRISON'S Municipal Manual. *Can.* 6th ed. By C. R. W. Biggar, K.C. 1900. . . . . 12 50

HASTINGS — On Fraud. *Eng.* 1893. Cloth. 2 25

HEALEY'S Joint Stock Companies. *Eng.* A Treatise relating to Joint Companies under the Acts of 1862-1890 ; with Forms and Precedents. 3rd ed. 1894. Hf-cf. 8 00

HENDERSON'S (G. F.) — Ditches and Water-courses Act of Ontario. *Can.* 1895. Leather. 1 00

HERTLET'S Commercial Treaties. Vol. I, $3 ; II, $3 ; III, $4.50; V, $5; VI, $6.25; VII, $7.50; VIII, $7.50; IX $7.50; X, $7.50; XI, $7.50; XII, $10.00; XIII, $10.50; XIV, $10.50; XV, $10.50; XVI, $6.25; XVII, $10.50; XVIII, $10.50; XIX, 1896. . . . . 10 50

HIGGINS — Digest of the Law of Patents. *Eng.* 2nd ed. By C. Higgins and G. E. Jones. 1890. Hf-cf. 7 65
— Analysis of Leake on Contracts. 3rd ed. 1892, and Benjamin on Sales. 3rd American ed. 1888, with notes and references to the Revised Statutes of Ontario. *Can.* 1893. . . 1 00
— Division Court Law. *Can.* 1898. Hf-cf. 5 00

HIGH — On Extraordinary Legal Remedies. *U.S.* 3rd edit. 1896. . . . . 6 50
— On Injunctions. *U.S.* 2 vols. 3rd ed. 13 00
— On Receivers. *U.S.* 1894. . . . . 7 00

HILLIARD — On Taxation. *U.S.* 1875. . . . . 5 00
— On the Law of Torts. *U.S.* 1875. 4th ed. 2 vols. 5 00

HODGIN'S' Bills of Exchange Act. *Can.* 1890. Hf-cf. . . . 4 00
— Dominion Franchise Act and Supplement. *Can.* 2 00
— Election Reports. *Can.* 1871 to 1879. 1883. Hf-cf. . . . 6 00
— Franchise. The Dominion and Ontario Franchise. *Can.* 1889. . . . . 1 50
— Voters' Lists. A Manual of the Law affecting the Electoral Franchise and Voters' List for Legislative and Municipal Elections in Ontario, 2nd ed. 1886. . . . . 3 00

HODGINS (W. E.) — Dominion and Provincial Legislation. *Can.* 1897. . . . . 3 00
— On Joint Stock Companies. *Can.* 1888. Cloth. 1 00

HOLT, (C. M.) L. L. L. — Principles of Canadian Railway Law,
With forms of proceedings in expropriation, in-8, hf-cf. 1886. *Can.* 1 50

HOLT'S Treatise on the Insurance Law of Canada.
Embracing Fire, Life, Accident, Guarantee, Mutual Benefit, etc., with a complete analysis of the jurisprudence and of the statute law of the Dominion, by CHARLES M. HOLT, L. L. L., *Barrister, Montreal Bar.* Royal in-8, 900 pages, half-calf, 1898. *Can.* 9 00

CONTENTS : — CHAPTER. 1. History of the contract of insurance. 2. The nature of the contract and the different kinds of insurance. 3. Powers of Parliament and the Local Legislatures over the subject matter of insurance. 4. Of the making of the contract, the application, payment of premium and delivery of policy. 5. Insurance under interim receipt. 6. Insurance interest. 7. Insurance by mort-

HOLT'S Treatise on the Insurance Law of Canada. *(Cont.)* $ c.

gagee or hypothecary creditor. 8. Insurance for the benefit of wife and children, etc. 9. Conditions of policies, including statutory conditions and their variations. 10. Warranties, representations and concealment, etc. 11. Additional insurance. 12. Transfers and assignments. 13. Agents — their powers and duties. 14. Mutual insurance. 15. Reinsurance. 16. Liability for losses, waiver of conditions, subrogation, arson, etc. 17. Proofs of loss. 18. Fraudulent claims. 19. Arbitration. 20. Suicide and death by justice. 21. Actions by and against insurance companies. 22. Limitation or prescription of actions. 23. Foreign companies in Canada. 24. Winding-up of companies. 25. Rules of Treasury Board and Digest of legislative enactments, with notes.

Charles J. Fleet, Advocate Montreal Bar. — "I am much impressed with the arrangement of the subject which you have adopted; I know of no other work on Insurance which places before the enquirer so systematically and in detail the various points treated of. The chapter devoted to the different kinds of Insurance will specially comment itself to the practising advocate, in view of the fact that the range of subjects covered by Insurance is being constantly enlarged, and the Companies are daily placing before the public attractive modifications of the older forms of contracts of insurance. The full citation of authorities, and the comparison between the different systems which influence the laws in this Province, shows great diligence and thoroughness of research on your part."

HOMSTEAD and LANGTON'S Ontario Judicature Act. *Can.* 2nd ed. 1898. Hf-cf. or Circuit binding, $18.00. In 2 vols. 19 00

HOLMESTED'S Mechanics' Lien Act. *Can.* 1899. . . . . 3 50
— Workmen's Compensation for Injuries. *Can.* 1893. . . . 2 50

HOPKINS' Unfair Trade. *U.S.* 1900. . . . . 6 50

HOUSTON'S Documents Illustrative of the Constitution of Canada. Comprising Articles of Capitulation of Quebec, 1759; Articles of Capitulation of Montreal, 1760; Treaty of Paris, 1763; Royal Proclamation, 1763, etc. *Can.* 1891. Hf-cf. 3 00

HOWELL'S Admiralty Law. *Can.* 1893. Hf-cf. 5 00
— Naturalization and Nationality, Expatriation and Repatriation of British Subjects; Disabilities and Privileges of Aliens in Canada. *Can.* 1884. Hf-cf. 1 50
— Probate Practice. *Can.* 1895. 2nd ed. Hf-cf. 8 50
— Surrogate Court Rules. *Can.* 1892. Leather. 1 50

HUC — Commentaire théorique et pratique du code civil. 15 vols in-8. 1891-98. *Fr.* 45 00

En vente les tomes 1-14.

— Traité théorique et pratique de la cession et de la transmission des créances. 2 vols in-8, 1891. *Fr.* 6 00

HUDSON'S Bay Tenures. Martin. *Eng.* 1898. Cloth. 3 75

HUME-WILLIAMS and MACKLIN'S Taking of Evidence on Commission; including therein Special Examinations, Letters of Request, Mandamus and Examinations before an examiner of the Court. 1895. Hf-cf. *Eng.* 4 40

HUNTER — Cases upon the Torrens Land and Transfer Acts. *Can.* vol. 1, 1895. Hf-cf. 10 00

HUNTER'S (A. T.) Foreclosure. *Can.* 1899. Hf-cf. 5 00
— Real Property Statutes of Ontario. *Can.* 1894. Hf-cf. . . . 7 00
— Power of Sale. *Can.* 1892. Hf-cf. 5 00

	$ c.
HUNTER'S (W. A.) Roman Law. A Systematic and Historical Exposition of Roman Law in the Order of a Code. Embodying the Institutes of Gaius and the Institutes of Justinian, translated into English. 3rd ed. *Eng.* 1897. Hf-cf. .	9 00
HUNTER'S Dominion Conveyancer. *Can.*	4 00
—Insurance Law in Ontario. *Can.* With supplement to Aug. 1893. Hf-cf.	5 50
HURD—On Habeas Corpus. *U.S.* 2nd ed. 1876.	6 00
HUTCHISON—On Law and Practice of Banking. *Eng.* 1881-1891. 4 vols. Hf-cf.	22 00
—Public Corporations. *U.S.* 1893. 2 vols.	13 00

—I—

INDERMAUR—Principles of the Common Law. *Eng.* 1898. 8th ed. Hf-cf.	6 00
—Manual of the Principles of Equity. *Eng.* 1897. 4th edition.	4 85
INDERMAUR'S Principles and Practice of Conveyancing. *Eng.* 1900. Cloth.	5 40
INGHAM'S Law of Animals. *U.S.* 1900.	6 50
IRISH LAW TIMES. 1901. Vol. 35 current.	7 50
IRISH LAW TIMES REPORTS. Digest of 26 vols. 1895. Hf-calf.	11 00

—J—

JACOBS—On the Law of Domicile. *U.S.* 1887.	5 00
JAGGARD—Handbook of the Law of Torts. *U.S.* 1895. 2 volumes.	7 50
JAMES' Reports of Cases decided in the Supreme Court of Nova Scotia. *Can.* 1853 to 1855. Half-calf.	8 00
JARMAN—On Wills. *Eng.* 5th ed. 1892. 2 vols. Hf-cf. . .	12 00
JELF'S Index to Statute Law. *Can.* 1892. Hf-cf.	4 00
—Offences under the Ontario Liquor License Act. *Can.* 1898.	1 00
JERVIS—On the Office and Duties of Coroners; with Appendix of Forms and Precedents. *Eng.* 6th ed. 1898. Cloth. .	2 75
JOHNSON—Joint Stock Companies Bookkeeping. *Can.* 1890.	1 25
—Bills of Costs. *Eng.* 2nd ed. 1900. Hf-cf.	10 50
JONES—On Easements. *U.S.* 1898.	6 50
JONES' County Constables' Manual. *Can.* 1893. Leather. .	1 00
JONES—Forms in Conveyancing. *U.S.* 1899, 5th ed. . .	6 50
JONES—Index to Legal Periodicals. *U.S.* 1887. Vol. 1, $10; 1899. Vol. 2.	11 00
JONES' Law of Evidence. *U.S.* 1897. 3 vols.	7 50
—Negligence of Municipal Corporations. *U.S.* 1892. . . .	6 50
JONES' (H. C.) Torrens System of Land Transfer. Treatise on the Land Titles Act, Ontario, and the Real Property Act, 1885, Manitoba; embracing the decisions in England, Australia and Canada. *Can.* Hf-cf.	5 00
—Prescriptions and Easements. A treatise on Real Property Limitation. *Can.* Hf-cf.	5 00

$ c.

JOURNAL du PALAIS, 1791-1901 inclus. 132 vols y compris les tables complémentaires (1857-1890). *Fr.*
— Répertoire général (1791-1857). 15 vols. in-4. *Fr.*
— Tables complémentaires (1857-90) . gr. in-8. 4 vols.
— Abonnement annuel, broché. *Fr.* 8 00

JOYCE — On Electric Law. *U.S.* 1900. . . . . 7 00
— On Insurance. *U.S.* 1897. 4 vols. 24 00

JOYCE'S Doctrines and Principles of the Law of Injunctions. *Eng.* 1877. Cloth. 5 00
— Law and Practice of Injunctions, embracing all the subjects in which Courts of Equity and Common Law have jurisdiction. *Eng.* 1872. 2 vols. 10 00

JUDGES — Lives of the (Ontario) Read. 1888. . . . . 3 00

Jugements et délibérations du Conseil Souverain de la Nouvelle-France,

Publiés sous les auspices de la législature de Québec, 1663 à 1693, 4 vols, 1885-87, suivis des jugements et délibérations du Conseil supérieur de Québec, de 1705 à 1716, 2 vols. 1889-91. En tout, six volumes. *Can.* 48 00

— K —

KAVANAGH (H. J.) — Civil Code of the Province of Quebec, 1899. Royal 32. *Can.* 2 50

KAY'S Laws relating to Shipmasters and Seamen. *Eng.* 2nd ed. 1894; with supplement. Hf-cf. 13 25

KEASBEY'S Electric Wires in Streets and Highways. *U.S.* 2nd ed. 1900. . . . . 4 40

KEENER'S Selection of Cases on Private Corporations. *U.S.* 1899. 2 vols. 13 00

KEHOE — On Choses in Action. The law relating to the Assignment and Transfer of Securities. *Can.* 1 00
— The Municipal and Assessment Guide. *Can.* 1900. . . . 2 00

KENT'S Commentaries on American Law. *U. S.* 1896. 14th ed. 4 vols. 15 50

KERLY'S Law of Trade Marks. Trade Name, and Merchandise Marks, with chapters on Trade Secrets and Trade Libel, and a collection of Statutes, Rules, Forms and Precedents. *Eng.* 1901. Hf-cf. 10 00

KERR (W.W.)—Law and Practice of Injunctions. *Eng.* 1888. 3rd edition, Hf-cf. *U.S.* reprint, 1889. . . . . 4 50
— Law and Practice as to Receivers. *Eng.* 1900. 4th ed. Cloth. 2 65

KERR — Magistrate Acts, 1871. . . . . 3 00

KERR (J. M.) — Treatise on the Law of Real Property. *U.S.* 1895. 3 vols. Cloth. 17 50

KERR'S New Brunswick Law Reports. 3 vols. (N. B. R. 3, 4, 5). Each volume. 15 00
— Student's Blackstone. Eng. 1896. . . . . 2 00

	$ c.
KEY and ELPHINSTONE'S Precedents of Conveyancing. *Eng.* 1899. 6th ed. 2 vols. Hf-cf.	20 00
KINGSFORD'S Commentaries on the Law of Ontario. Vol. 1, Rights of Persons. *Can.* 1896. Hf-cf.	5 00
— Evidence. *Can.* 2nd ed. Cloth.	2 00
— On Executors. *Can.* 1900. Hf-cf.	5 00
KINGSFORD'S Handbook of the Law of Landlord and Tenant. 1896.	1 00
KINNEY'S Law Dictionary and Glossary. *U.S.* 1893. . . .	5 00

— L —

LABORI — Répertoire encyclopédique du droit français. 12 volumes in-4, 1889-97. *Fr.*	100 00
LACEY'S Digest of Railway Decisions. *U.S.* 2 vols. 1875-84.	10 00
LACHAUD — Plaidoyers. 2 vols in-8. 1885. *Fr.*	5 50
LAFLAMME (l'hon. R.) — Réforme judiciaire; brochure in-8. *Can.*	0 25

LAFLEUR — On the Conflict of Laws,

In the Province of Quebec, by E. LAFLEUR, of the *Montreal Bar, Professor of International Law in McGill University.* In-8, cloth, $2.50; half-morrocco or half-calf, 1898. *Can.* 3 00

Extract from Preface. — This book owes its origin to a course of lectures delivered in McGill University. In the preparation of these lectures I have frequently realized the difficulties which must be experienced by the student of this branch of our law. The fact that no attempt has yet been made to collect and systematize the rules for solving conflicts of laws derivals from our codes, statutes and jurisprudence, notwithstanding the ever increasing frequency and importance of these conflicts in actual practice, encourages me to hope that that work will prove useful to my confrères at the bar as well as to my students.

CONTENTS : — INTRODUCTION. CHAPTER 1. Foreign Law and its Proof. 2. Status. 3. Domicile. 4. Marriage. 5. Divorce and Separation. 6. Minority and Tutorship. 7. Corporations. 8. Property, Ownership and its Modifications. 9. Abintestate Successions. 10. Wills and Gifts. 11. Contracts. 12. Marriage Covenants. 13. Bills of Exchange and Promissory Notes. 14. Merchant Shipping, Affreightment. 15. Delicts and Quasi Delicts. 16. Prescription. 17. Procedure. 18. Bankrupcy and Insolvency. 19. Foreign Judgments. APPENDIX A. Imperial Statute for the ascertainment of the law in British Dominions. B. Imperial Statute to provide for taking evidence by commission. C. Imperial Statute amending the law for taking evidence by commission. D. Canadian Statute for taking of evidence under foreign commissions. E. Note on Criminal Jurisdiction.

" Mr. Lafleur has not only selected a subject of peculiar interest for the present treatise, but has treated it in a very clear and forcible manner, and he seems to have kept in view the special needs of the student as well as the requirements of his professional brethren. It is certain that the present work will afford both Bench and Bar most valuable aid in the examination of the perplexing questions which frequently present themselves. The conciseness with which the subject is treated is in itself an admirable feature which cannot be overlooked. It may be anticipated with some confidence that this work will form a fresh starting point as it were, and that in the actual

$ c.

LAFLEUR — On the Conflict of Law. — *Cont.*

practice and judgments of the courts of this province it will have considerable influence.

Mr. Lafleur has been personally engaged as counsel before our courts in several of the prominent cases connected with this branch of law, and therefore his acquaintance with the subject is not merely academic, but practical." — *The Gazette*, Montreal.

LAFLEUR and MacDOUGALL — Consolidated Law digest of the Province of Quebec. Vol. 1st, 1776-1894. Royal in-8. 1899. *Can.* 12 50

LAFONTAINE — Analyse de l'ordonnance sur les bureaux d'hypothèques. Anglais et français, par L. H. Lafontaine, avocat au barreau de Montréal; in-8, 1842. *Can.* 2 00

LAGRANGE — Manuel de droit romain,

ou explication des Institutes de Justiniens, par demandes et par réponses, précédé d'une introduction historique à l'étude du droit romain et d'une bibliothèque choisie de ce droit, par E. Lagrange, *docteur en droit ;* 13e édition, 2e tirage, in-12, 1897, broché. *Fr.* 2 00

"La plupart des étudiants, ceux-là même qui pendant le temps consacré à l'enseignement du Droit romain dans nos Facultés, ont suivi les cours, étudié les textes et consulté les commentateurs, sentent le besoin de s'assurer de leurs forces et de s'interroger eux-mêmes, avant d'affronter les épreuves auxquelles les règlements de l'Université les soumettent. J'en parle par expérience, et c'est dans mon propre intérêt que j'avais composé le Résumé de Droit Romain par demandes et par réponses, que j'ai offert, après l'avoir revu et corrigé, à ceux qui m'ont succédé sur les bancs de l'école. J'espère que MM. les étudiants voudront bien continuer à cet ouvrage la faveur qu'ils n'ont cessé de lui accorder jusqu'à ce jour." — *Préface.*

LAINEY — Formulaire d'actes usuels (sous seing privé) annoté d'informations pratiques. 2e éd. 1 vol. in-8. 1897. *Fr.* 2 50

LALANNES — De la récision des ventes et échanges d'animaux domestiques. 1 vol. gr. in-8. 1897. *Fr.* 1 50

LAMBE — Duties on Succession in Quebec. *Can.* 1896. Paper 0 50

LANCTOT (Chs) — The Criminal Code of Canada. Royal in-8. 1901. *Can.* 8 00

LANCTOT — Le livre du magistrat. 2e édit. 1896. *Can.* . . . 5 00

LANDON — Constitutional History and Government of the United States. Revised edition. *U.S.* 1900. . . . . 3 30

LANGELIER — Traité de la preuve, en matière civile et commerciale,

Avec un index alphabétique et analytique de tout l'ouvrage, par l'hon. F. LANGELIER, L.L.D., *juge de la Cour Supérieure et professeur de Code Civil à l'Université Laval ;* in-8, 1895. *Can.* 5 00

Extrait de la Préface. — "Il n'y a certainement pas de sujet plus pratique que la preuve. Un avocat ne peut exercer sa profession sans avoir constamment à décider quelques questions sur cette matière, et les règles de la preuve sont, en bien des cas, très difficiles à appliquer. Sans doute, les ouvrages sur ce sujet ne manquent pas, il y en a un grand nombre d'excellents, en français et en anglais. Mais ils ne peuvent fournir une direction assurée à celui qui est appelé à mettre notre droit en pratique. Il n'y a pas de partie de ce droit plus canadienne que celle qui contient les règles de la preuve. En matière

$ c.

LANGELIER — Traité de la preuve. — *Cont.*

civile, le fond de ces règles est l'ancien droit français. En matière commerciale, au contraire, c'est le droit anglais qui leur sert de base. Notre droit sur la preuve n'est donc ni le droit français ni le droit anglais, pas plus en matière commerciale qu'en matière civile. C'est un droit particulier à notre province, dans lequel on a fondu, d'une manière plus ou moins heureuse, les règles du droit français et celles du droit anglais."

LAPERRIERE'S Speaker's Decisions. *Can.* Cloth. 1 00

LAREAU (E.) — Code civil du Bas-Canada,

Contenant sous chaque article les amendements et autres dispositions législatives qui affectent le texte jusqu'au 1er janvier 1888, l'indication des autorités citées par les codificateurs et d'autres plus récentes; la citation des arrêts des tribunaux de la province de Québec. In-18. 1888. *Can.* . 2 00

LAREAU (E.) — Histoire du droit canadien.

Depuis les origines de la colonie jusqu'à nos jours. 2 vols in-8, 1889. Vol. 1, Domination française. Vol. 2, Domination anglaise. *Can.* 6 00

LAROMBIERE — Théorie et pratique des obligations. Nouvelle édition. 1885. 7 vols in-8. *Fr.* 21 00

LAROUSSE — Grand dictionnaire du XIXe siècle, 1866-90. 15 vols in-4. . . . . .
— Supplément. 2 volumes in-4. *Fr.* . . . . . .
— Nouvelle édition, 10 vols in-4. *En cours de publication.* .
4 volumes parus. Fr.

LA THEMIS — Revue critique de législation de droit et de jurisprudence,

1879-83; 5 vols in-8, demi-veau. *Can.* 20 00

LAURENT — Histoire du droit des gens et des relations internationales. 18 vols gr. in-8. *Fr.* 45 00
— Le droit civil international. 8 vols in-8, 1882. . . . . 24 00

LAURENT — Principes de droit civil français. 5e édition. 33 volumes in-8. 1893. *Fr.* 55 00
— Supplément, 8 vols in-8. *Fr.* 24 00
Les tomes 1er et 2e sont parus.
— Cours élémentaire de droit civil, 4 vols in-8. *Fr.* 12 00

LAVALLEE — Refonte de la loi Augé,

Sur les privilèges sur les immeubles, quant à ce qui concerne spécialement l'architecte, le constructeur, l'ouvrier et le journalier, avec formules, par LAVALLEE, LAVALLEE et LAVALLEE, *avocats au barreau de Montréal*, 1897, broché. *Can.* 0 25

LAVENAS — Manuel des vices rédhibitoires. In-12. 1888. *Fr.* 2 00

LAW JOURNAL Quinquennial Digest. *Eng.* 1890-95. Hf-cf. 3 00

LAW JOURNAL Reports. 1866-99 inclusive, in 102 vols. New. Hf-cf. *Eng.* 240 00

LAW JOURNAL Reports Digest. *Eng.* 1845-95. 10 vols. Hf-cf. 30 00

LAW Magazine and Review, quarterly. *Eng.* Annual. 4 00

$ c.

LAW Quarterly Review. Edited by Sir F. Pollock (with index to vols. I to X) 1885-1900. 16 vols. *Eng.* 52 00
Annual subscription in advance. 3 00

LAW Reports Digest. 1866-90. 3 vols. Cloth, $11.50. 1891-1900. Cloth. *Eng.* 5 75

LAW REPORTS. Chronological Table of Statutes and Index. 1235-1895. Cloth. *Eng.* 2 00

LAWSON'S Criminal Defences. *U.S.* 6 vols. 1874-1892. . . . 38 00
— Presumptive Evidence. *U.S.* 2nd ed. 1899. . . . . 6 50
— Rights, Remedies and Practice. *U.S.* 8 vols. 1889-1890. . 50 00
— On Expert Opinion Evidence. Reduced to rules. *U.S.* 2nd ed. 1900. . . . . 6 50
— Law and Practice under Patents, Designs and Trade Mark Acts. 1883-88. *Eng.* 3rd ed. 1898. . . . . 7 50

LAW Times and Law Reports. One year. *Eng.* 15 50
This series consists of Law Times, 2 vols., folio, and L. T. Reports, 2 vols.

LEAKE'S Elementary Digest of Property in Land. 1874. 2 vols. $7.50 or part III. 3 75
— Law of Contracts. A Digest of Principles of the Law of Contracts. 4th edition. *In press.*

LEDRU — La clef du notariat, in-8. *Fr.* 1 50

LEFROY — Legislative Power in Canada. *Can.* 1898. Hf-cf. 9 00

LEGAL NEWS and REPORTS,
20 vols. 1878-97. *Can.* 80 00

LEGGETT—Law of Bills of Lading. *Eng.* 2nd ed. 1893. Hf-cf. 9 00
— Law of Charter Parties. *Eng.* 1894. Cloth. 6 75

LEGGO'S Chancery Forms. *Can.* 1876. Hf-cf. 5 00

LEGISLATION COMPAREE (Bulletin de la Société de). Abonnement annuel. *Fr.* 3 50

LEITH and SMITH'S Blackstone's Commentaries. By E. D. Armour, K. C. *Can.* 1901. Hf-cf. 6 50

LEITH'S Williams' Real Property. *Can.* 1881. . . . . 5 00

LEMIEUX — De la contrainte par corps.

Thèse pour le doctorat, présentée et soutenue le 1er mai 1896, par RODOLPHE LEMIEUX, LL.D., *avocat au barreau de Montréal, professeur d'histoire de droit à l'Université Laval;* in-8, 200 pages, 1896, broché, $1.00; relié demi-chagrin. *Can.* 1 50

OPINION : — "Mr. Lemieux has successfully treated the difficult subject selected by him. The author first gives an historical review of the question. In this review he treats the subject very thoroughly. He begins by sketching the legislation of Persia, of China, of Egypt, of Greece, and even of the Jewish people, followed by a notice of Roman legislation under paganism as well as under Christianity. Then, after a rapid review of the various systems of the Middle Ages, he brings the reader gradually down to the modern system of law, and closes his examination of the question by setting forth the various phases of our Canadian legislation. In the second part of his work Mr. Lemieux examines the cases in which *contrainte par corps*, or

$ c.

LEMIEUX — De la contrainte par corps. — *Cont.*

coercive emprisonment, is authorised by law. In the third part he indicates the mode of execution. The two latter parts of the work form an excellent commentary of the second title of the Code of Procedure. This is the practical part of the work, the reader finds therein the solution of the difficulties which present themselves. The jurisprudence on the subject is accurately stated, and when it seems to go astray the author lays down the principle which he conceives should govern." — *The Gazette*, Montreal.

LEMIEUX — Les origines du droit franco-canadien.

Comprenant: 1. L'histoire du droit français depuis l'époque gallo-romaine jusqu'à l'ère révolutionnaire inclusivement. 2. L'histoire du droit canadien, depuis la découverte du Canada jusqu'à la Cession (domination française), et depuis le traité de Paris (1763), jusqu'à la Confédération inclusivement (domination anglaise); par RODOLPHE LEMIEUX, L.L.D., C.R., *député au Parlement fédéral, professeur à la faculté de droit de l'Université Laval à Montréal*; in-8, 516 pages. 1900. *Can.* 4 00

Le titre de cet ouvrage, en démontre toute l'importance au double point de vue historique et juridique.

Le droit civil français qui nous a été conservé, lors de notre séparation d'avec la mère patrie, est un dépôt trop précieux pour qu'il ne soit point l'objet de nos études constantes. Retracer les origines de ce droit, en étudier les différentes phases avant et après la cession du pays jusqu'à la codification, tel est le but que s'est proposé l'auteur.

L'ouvrage se divise en deux parties. Dans la première, l'auteur fait l'historique du droit français aux quatre périodes suivantes :

Epoque Barbare ou Franque, Féodalité, Monarchie absolue, ère Révolutionnaire.

La deuxième partie est consacrée à l'histoire du droit Franco-Canadien proprement dit sous la domination française et sous la domination anglaise.

LEPELLETIER — Manuel des vices rédhibitoires des animaux domestiques. 1 vol. in-18. 1891. . . . . *Rare*

LEROUX de BRETAGNE — Traité de la prescription, en matière civile. 2 vols in-8. 1869. *Fr.* 5 50

LEROY-BEAULIEU (Paul) — Traité théorique et pratique d'économie politique. 2e édit. 5 vols in-8. 1896. *Fr.* . . . 13 00

LETOURNEUX, LELIEVRE et ANGERS — Revue de législation et de jurisprudence. 3 vols in-8, 1845 à 1847. *Can.* .

LETTERS to a Law Student. By Burke. Containing Letters of Introduction to those who have entered or are about to enter upon the study of Law, giving sets of Examination Papers as submitted at Osgoode Hall. *Can.* 1887. Cloth. . 1 00

LEWIN — On Trusts. *Eng.* 1898. 10th ed. By C. C. M. Dale. Hf-cf. 11 50
American reprint. 1888. 2 vols. Hf-cf. 6 00

LEWIS' Eminent Domain. *U.S.* 1900. 2nd ed. 2 vols. . . . 13 00
— Law of Shipping and Mercantile Interests of the Inland and Sea Coast Waters of Canada. Hf-cf. or sheep. . . 5 00
— Index. An Index to the Statutes of the Province of Ontario down to and inclusive of the year 1884. *Can.* . . . 1 00

LINDLEY — On Companies. *Eng.* 5th ed. 1889. Hf-cf. . . 8 00
Supplement comprising Acts and Cases, with Notes by the authors. 1891. Hf-cf. *Eng.* 3 25

$ c.

LINDLEY'S Law of Partnership. *Eng.* 6th ed. 1893. Hf-cf. . 10 00
— Law of Mines. *U.S.* 2 vols. 1897. . . . . 15 50

LIVES of the Chief Justices of England. *U.S.* 6 vols. . . 9 00
— of the Lord Chancellors of England. *U.S.* 12 vols. . . . 18 00

LLOYD'S Compensation. *Eng.* 1895. Hf-cf. 6 65

LOCAL Courts and Municipal Gazette. *Can.* 8 vols. Hf-cf. . 32 00
(Now combined with Canada Law Journal). .

LOCRÉ — Esprit du code de procédure civile. 1816. 5 vols in-8. *Fr.* 10 00

LODS — De la vente a réméré, gr. in-8, 1878. *Fr.* 1 75

LORANGER (hon. juge) — Commentaire sur le code civil du Bas-Canada,

Art. 1 à 88, vol. 1, in-8, relié demi-chagrin, 1873. *Can.* . 1 50

LORANGER (hon. juge) — Commentaire sur le code civil du Bas-Canada,

Du mariage, 1880, 1 vol. in-8, relié demi-chagrin. *Can.* . 2 00

LORANGER — De l'incapacité légale de la femme mariée. Thèse pour le doctorat, présentée et soutenue le 28 juin 1899, par LOUIS J. LORANGER, *avocat et licencié en droit.* In-8, 1901, broché. *Can.* 1 25

LORANGER (hon. juge) — Lettres sur l'interprétation de la constitution fédérale, broché, in-8, 1884. *Can.* 1 00

LORIMER'S Institutes of Law. *Eng.* 1883. Hf-cf. 8 00

LORRAIN (L.) — Code des locateurs et locataires,

Ou traité complet du bail à loyer, du bail à ferme, du bail de meubles, du bail à cheptel et du bail emphytéotique d'après le code civil, la doctrine des auteurs et la jurisprudence des tribunaux de la province de Québec, suivi de formules de baux et autres actes sous seing privé relatifs au louage; relié demi-chagrin. *Can.* 3 00

OPINION : — " Je dois dire que cet ouvrage fournit des renseignements complets sur la matière qui y est traitée. Vos références et vos citations sont nombreuses et accusent des recherches considérables. Vous mettes constamment en regard des dispositions de notre droit et celles de l'ancien droit. Ce livre est réellement une œuvre de mérite, et son objet qui est d'application usuelle en fait un livre que chacun devra aimer à consulter. Non seulement le banc et la profession pourront y puiser avantageusement, mais le public ne pourra manquer de trouver dans cet ouvrage un compagnon des plus intéressants et des plus pratiques pour la gouverne des relations qui sont réellement d'occurence journalière." — *Extrait d'une lettre de l'hon. Juge Chagnon.*

LORRAIN (L.) — Précis de la procédure sommaire,

Spéciale dans les causes entre locateurs et locataires, suivi de formules d'actions; broché, 1884. *Can.*. 0 25

LORRAIN (L.) — Les codes de la province de Québec.

Code civil, code municipal, avec tous les amendements jusqu'à 1893 inclusivement, les deux reliés ensemble; un joli petit format, demi-chagrin. *Can.* $2.50. Chaque code se vend séparément; relié toile: code civil, $1.00 ; code municipal. *Can.* 1 00

LOWERY'S Patent Law Index-Digest to the *U. S.* Patent Causes. . . . . $ c.

LOWNDES — On Collisions at Sea. *Eng.* 1868. Cloth. . . . 6 00

— Practical Treatise on the Law of Marine Insurance. *Eng.* 2nd edition. 1885. . . . . 2 00

— General Average. *Eng.* 1888. Hf-cf. 3 15

LYON-CAEN (Ch.) et DELALAIN (P.) — Lois françaises et étrangères sur la propriété littéraire et artistique. 2 vols. in-8. 1889-90. *Fr.* 7 50

— Supplement 1890-1896, 1 vol. gr. in-8. *Fr.* 6 50

LYON-CAEN et RENAULT — Manuel de droit commercial. 5e édition. 1 vol. in-8. 1899. *Fr.* 2 00

— Traité de droit commercial. 2e édition, 8 vols in-8, parus 1889-99. *Fr.* (*L'ouvrage aura 10 volumes.*). 4 00

26 00

— M —

MACDONALD (Sir John A.,) — Memoirs of. *Can.* 2 vols. . 5 00

MACDONNELL — The Law of Master and Servant. *In press.*

MACKENZIE and HANDFORD — Model By-laws under Public Health Act. *Eng.* 1899. 2 vols. Hf-cf. 8 75

MACKENZIE'S Studies in Roman Law. *Eng.* 7th ed. 1898 . 5 50

MACLACHLAN — Law of Merchant Shipping. *Eng.* 1892. Half-calf. 11 50

MACLAREN — Law of Scotland in relation to Wills and Succession. *Scotch.* 3rd ed. 2 vols. 1894. . . . . 16 00

— Bills, Notes and Cheques. The Bills of Exchange Act, 1890, Canada, and the Amending Act of 1891. *Can.* 2nd edit. 1896. Half-calf. 5 50

MACLAREN (J. J., Q. C.) — On Banks and Banking. 2nd ed. *Can.* 1901. . . . . 4 50

MACLENNAN — On Fire Insurance. *Can.* 1897. . . . . 1 50

— On Interpleader. *Can.* 1901. . . . . 5 00

MACMASTER — The Seal Arbitration. 1893. *Can.* 0 25

MACMORRAN — The Local Government Act. *Eng.* 1888. 3rd ed. Revised and enlarged. 1898. Hf-cf. 11 75

MACMURRICH and ROBERT'S School Law. *Can.* 1893. Half-calf. 5 00

MACPHERSON and CLARK'S Law of Mines in Canada. *Can.* 1898. Calf. 20 00

MAINE Ancient Law. *Eng.* 14th ed. 1898. Half-calf. . . . 3 35

MAJOR'S Legal Sketches,

By A. B. MAJOR, *Solicitor, Montreal Bar*, in-8, cloth. . . 1 00

MALEVILLE — Analyse raisonnée de la discussion du code civil au conseil d'état. 4 vols in-8. 1807. *Fr.* 8 00

MANITOBA Law Reports. 12 vols. Hf-cf ; each volume. *Can.* 8 50

Subscription to vol. 13, in parts. 7 50

— Statutes, Revised 1891, 2 vols., $5; 1893, $1.25; 1894, $1.25; 1895, $1.75; 1896, $1.25; 1897, $1.25; 1898, 1899, 1900, $1.25; 1901, *Can.* 1 25

$ c.

MANSON Reports of Cases in Bankruptcy and Companies' Winding-up. *Eng.* 1894-1900. 7 vols. 43 50
Prepaid subscription for 1901. . . . . 5 00
Published in four parts annually, each. 1 50

MANSON'S Law of Trading Companies. *Eng.* 1893. Hf-cf. . 9 00

MARCADE et PONT — Explication théorique et pratique du code Napoléon. 7e édition. 13 vols in-8, 1872-84. *Fr.* . . . 35 00

MARCHAND — Manuel et formulaire général et complet du notariat de la province de Québec,

Français-anglais, contenant : 1. l'histoire du notariat ; 2. l'organisation actuelle du notariat dans la province de Québec; 3. un traité sur la responsabilité civile des notaires ; 4. un formulaire français-anglais des actes des notaires ; 5. le tarif des notaires et celui des régistrateurs, suivi d'index alphabétique des formules, en français et en anglais, par F. G. MARCHAND, *ancien président de l'Assemblée législative, ancien membre de la Chambre des notaires, docteur ès-lettres, officier de la Société royale du Canada.* 1892. *Can.* 13 00

"Le but de cet ouvrage est de procurer à ceux qui se destinent au notariat la connaissance aussi exacte et aussi complète que possible de l'histoire de cette profession, des devoirs qu'elle impose, des lois ou des doctrines légales qui la régissent, ainsi que la forme et du style des actes." — *Préface.*

MARSDEN — Admiralty Cases. 1648 to 1840. By Sir W. Burrell. *Eng.* 1895. Hf-cf. 9 00
— Collisions at Sea. *Eng.* 4th ed. 1897. Hf-cf. 8 50
— Digest of Cases relating to Shipping, and Admiralty Insurance Law. Including Admiralty, Average, Bills of Lading, Carriage by Sea, Charter-parties, Collisions, etc., *Eng.* 1898. Hf-cf. 9 00

MARSH'S History of the Court of Chancery and of the Rise and Development of the Doctrines of Equity. *Can.* 1890. Half-calf. 2 00

MARTINEAU et DELFAUSSE — Code de procédure civile de la province de Québec annoté,

avec les textes français et anglais en regard, suivi d'un appendice contenant les formules de ce code, les matières en rapport avec le code de procédure, la loi de conciliation et les règles de pratique des différents tribunaux par PAUL G. MARTINEAU, B.C.L., et ROMUALD DELFAUSSE, L.L.B., *avocats au barreau de Montréal.* 1899. *Can.* 12 00

"Nous ne saurions mieux qualifier ce code, qu'en disant que c'est une véritable encyclopédie de notre procédure, admirablement faite avec un index qui vous permet, dans un instant, de toucher du doigt à l'article dont vous avez besoin comme à la jurisprudence et aux autorités qui l'expliquent.

Que de recherches, que de travail, ce bel ouvrage va sauver à messieurs les juges et à messieurs les avocats ! Il est indispensable à tous ceux qui s'occupent de la procédure." — *Le Soleil,* Québec.

MARTIN'S Hudson's Bay Company's Land Tenures and the Occupation of Assiniboia, by Lord Selkirk's Settlers. *Eng.* 1898. Cloth. 3 75

MASSACHUSETTS Reports. Complete set to 1898, 170 vols.; a limited edition bound in 85 volumes and Index-Digest by Killen, 2 vols., at special price of. 220 00

$ c.

MASTEN'S Company Law in Canada. *Can.* 1901. . . . . 9 00

MASTER'S Canadian Appeals. The Canadian Cases carried on appeal to the Judicial Committee of the Privy Council, the Supreme Court of Canada and the Ontario Court of Appeal. *Can.* 1894. Hf-cf. 2 00

MASSE — Le droit commercial dans ses rapports avec le droit des gens et le droit civil. 4 forts vols in-8. 1874. *Fr.* . . 12 00
— Le parfait notaire, ou la science du notaire. 3 vols in-4. 1823. *Fr.* 4 50

MASSELIN — Traité pratique sur les murs mitoyens. 14e ed. 1 vol. gr. in-8, 1885-98. *Fr.* 3 25

MASSICOTTE—Le droit civil canadien, résumé en tableaux synoptiques,

d'après la méthode de Wilhelm, par E. Z. MASSICOTTE, L.L.B., *avocat au barreau de Montréal*, 1896. *Can.* 1 00

"Je suis persuadé que ce travail sera d'une grande utilité à nos étudiants, et je me ferai un grand plaisir de le leur recommander." — *Extrait d'une lettre de E. Lafleur, Professeur de droit civil à l'Université McGill*, Montréal.

"Votre livre dénote une bien grande familiarité avec les textes du code civil et je crois qu'il serait difficile de mieux faire un ouvrage de ce genre...

Votre livre est, à mon avis, indispensable aux étudiants qui se préparent à leurs examens, et il sera extrêmement utile aux avocats et aux notaires qui, si souvent, ont peine à trouver de suite toute la doctrine du code sur un point qui les intéresse." — *Extrait d'une lettre de l'hon. juge F. Langelier, L. L. D., professeur de droit civil à l'Université Laval*, Québec.

MATHEW — Reports of Commercial Cases. *Eng.* 1896-97. 2 vols. 7 50

MATHIEU, THEVENOT D'ESSAULE — Traité des substitutions, fidei-commissaire,

Contenant toutes les connaissances essentielles selon le droit romain et le droit français, avec des notes sur l'ordonnance de 1747, contenant aussi en notes les articles du code civil du Bas-Canada et un sommaire des décisions des tribunaux, par l'hon. juge M. MATHIEU, *doyen et professeur de Code civil à l'Université Laval*. In-8, relié demi-chagrin. *Can.* 1888. . . . . 5 00

Extrait de la Préface. — "Les substitutions fidéi-commissaires forment sans contredit un des sujets les plus importants de la Jurisprudence. Sans cesse, d'ailleurs, elles offrent les questions les plus ardues et les plus dignes de toute l'attention du Jurisconsulte ; en quoi elles intéressent encore l'ordre public, par les contestations sans nombre dont elles sont le germe. Avec quelque soin et quelque prudence que l'Ordonnance des Substitutions ait été rédigée, elle a besoin dans beaucoup d'endroits d'être expliquée, quand ce ne serait que pour en marquer les motifs et le fondement."

MATHIEU'S (hon. M.) Civil Code, 1898. *Can.* 2 00
— Revised Reports of Quebec. *Can.* 25 vols. now ready.
Price on application.

MAUDE and POLLOCK'S Law of Shipping. *Eng.* 1881. 2 vols. Hf-cf. 19 00

MAXWELL'S Interpretation of Statutes. *Eng.* 1896. Hf-cf. . 6 25

$ c.

MAYNE'S Treatise on the Law of Damages. *Eng.* 6th edition by J. D. Mayne and Judge Lumley Smith. 1899. Hf-cf. . 8 50

MAY — A Treatise on the Law, Privileges, Proceedings and Usage of Parliament. *New edition in preparation.*

— On Insurance, Fire, Life and Accident. *U. S.* 4th edition. 1900. 2 volumes. 13 00

MAY'S Constitutional History of England. *Eng.* 3 vols. 1891 5 00

MAY — Eléments de droit romain. 5e édition. 2 volumes in-8. 1898. *Fr.* 5 25

McANDREW — On Costs. *Can.* 1898. Hf-cf. 2 50

McARTHUR — On the Contract of Marine Insurance. *Eng.* 3rd edition. *In preparation.*

McCLAIN — Criminal Law. *U.S.* 1897. 2 vols. 13 00

McCLAIN'S Cases on Constitutional Law. *U. S.* 1900. . . 5 50

McCORD'S Civil Code, 1880. *Can.* 3 00

McGIBBON, R. D. — The Law of Assignment and abandonment of Property in the Province of Quebec, with notes and forms, 1885. *Can.* 0 50

McGIBBON'S Great Pew Case. 1877. *Can.* 1 00

McGUIRE'S Magistrate's Manual, 1900. Hf-cf. *Can.* 1 50

MECHEM — On the Laws of Sales. *U.S.* 1900. 2 vols. . . . 13 00

MEGONE'S Company Reports. Reports of Cases under the Companies Acts, decided in the High Court of Justice, the Court of Appeal, and the House of Lords. *Eng.* 2 vols. 1898-1901. Hf-cf. 12 00

MERLIN — Répertoire universel et raisonné de la jurisprudence. 5e édition. 1827-1828. 18 vols in-4, et Recueil alphabétique des questions de droit, 4e édition, 8 vols. in-4, avec table générale alphabétique, par Rondonneau. En tout. 27 volumes in-4. *Fr.* 30 00

MERWIN — On Patentability of Inventions. *U.S.* 1883. . . 6 00

MEW'S Annual Digest for 1901. *Eng.* 3 50

— Digest of Cases in Criminal Law, from 1756-1897. *Eng.* 1898. Hf-cf. 7 50

— Digest of English Case Law to 1897, including a Selection of Irish Cases. 16 vols. 1898. Hf-cf. *Eng.* 96 00

— Quarterly Digest, including the Annual Digest. 1902. *Eng.* 4 00

MICHAEL and WILLS' Law relating to Gas, Water and Electric Lighting. *Eng.* 4th ed. 1901. Hf-cf. 9 50

MICHIE'S Banking Cases Annotated. *U.S.* 1900. Vol. 1. . 5 50

MIGNAULT, P. B., C. R. — Code de procédure civile, annoté, demi-veau, gr. in-8. 1892. *Can.* 10 00

— Le droit paroissial, étant une étude historique et légale de la paroisse catholique, de sa création, de son gouvernement et de ses biens, 1903. *Can.* 5 00

MIGNAULT — Le droit civil canadien, $ c.

basé sur les "Répétitions écrites sur le code civil" de Frédéric Mourlon, avec revue de la jurisprudence de nos tribunaux, par P. B. MIGNAULT, C. R., *auteur du "Manuel de droit parlementaire"* et du "*Droit paroissial*". 5 vols parus, 1895-01. *Can.* 25 00

6e volume sous presse. Les autres paraîtront successivement.

TOME PREMIER, contenant une introduction doctrinale et historique, le titre préliminaire du Code Civil et les titres de la jouissance et de la privation des droits civils, des actes de l'état civil, du domicile, des absents et du mariage. TOME DEUXIEME, contenant des titres de la séparation de corps, de la filiation, de la puissance paternelle, de la minorité, de la tutelle et de l'émancipation, de la majorité, de l'interdiction, de la curatelle et du conseil, des corporations, de la distinction des biens, de la propriété et de l'usufruit. TOME TROISIEME, contenant le titre des servitudes réelles, celui de l'emphytéose, l'introduction au livre III (de l'acquisition et de l'exercice des droits de propriété) et le titre des successions. TOME QUATRIEME, contenant dans le titre des donations entre vifs et testamentaires, les chapitres des donations et des testaments. TOME CINQUIEME, contenant, dans le titre des donations entre vifs et testamentaires, les chapitres des substitutions, de la fiducie et du placement des biens appartenant à autrui, et le titre des obligations jusqu'au chapitre de la preuve. (*L'ouvrage complet formera environ huit ou neuf volumes*).

"Le fléau de notre jurisprudence, la plus grande cause de l'incertitude et des variations qu'on y déplore, c'est la malheureuse habitude de se laisser guider par des commentateurs du Code Napoléon qui, alors même qu'ils évitent le défaut si commun parmi ces commentateurs, de jongler avec les textes pour se singulariser, expliquent des lois différentes des nôtres. Le livre de M. Mignault ne peut manquer de contribuer puissamment à faire disparaître cette cause si prolifique d'erreur. Il nous signale constamment la différence entre le droit français et le nôtre, et nous expose le dernier état de la doctrine et de la jurisprudence, *quod in ipsis obtinet argumentis.*

J'estime donc que cet ouvrage est absolument indispensable aux avocats et aux juges qui ont à étudier: des questions de droit civil. S'ils le consultent, nous nous rapprocherons de plus en plus de cette uniformité dans la jurisprudence, dont je regrette de constater que nous nous éloignons de plus en plus depuis quelques années." — *Extrait d'une lettre de l'hon. juge F. Langelier*, Québec.

"J'ai trouvé cet ouvrage de M. Mignault non-seulement très intéressant au point de vue de l'étude des préceptes élémentaires du droit, mais d'une grande utilité pour l'interprétation de quelques-unes des règles les plus difficiles. Il ne faut pas croire que l'auteur s'est contenté de reproduire les "Répétitions" de Mourlon ; il les a adaptées très savamment à notre système et les a enrichies d'arguments qui lui sont propres et de nombreuses citations des décisions de nos tribunaux. M. Mignault s'est assimilé les meilleures qualités de l'auteur des "Répititions," la concision et la clarté. Je puis dire que le livre de M. Mignault, lorsqu'il sera terminé, sera le travail le plus complet et le plus utile qui ait été écrit sur le droit canadien." — *Extrait d'une lettre de l'hon. T. C. Casgrain, C. R.*, Montréal.

"L'ouvrage de M. Mignault est un des rares, même le seul, que je paie avec un empressement et dont je vois arriver chaque volume avec plaisir, parce que c'est un ouvrage non seulement utile, mais indispensable. M. Mignault a rendu un véritable service à la profession en le publiant et surtout en en faisant un travail aussi complet et aussi sûr (reliable). En mettant son ouvrage sous le *patronage* de Mourlon, M. Mignault a agi par scrupule de modestie car il est évident qu'il a été obligé de retrancher presque tout le commentaire de Mourlon pour l'adapter à notre droit, ce qui est autant de travail que de tout refaire. — *Extrait d'une lettre de M. C. H. Dorion, L. L. D., Avocat.* Professeur de Code Civil à l'Université Laval, Québec.

"There is no student and no practitioner, especially among those who are not familiar with French, who have not sometimes felt discouraged by the difficulty of distinguishing and applying principles under such different circumstances. There is scarcely a page of the commentators of the Code Napoléon, which can be applied to our law without modification ; sometimes whole chapters must be omitted ;

$ c.

MIGNAULT — Le droit civil canadien.. *(Cont.)*

in fact, without a trustworthy guide, it has been heretofore more dangerous than useful to use the rich material there within reach.

The work is minute and original ; it is based upon the history of our law and the decisions of our courts, which are clearly and concisely dissected. Mr. Mignault's conclusions are almost invariably based upon the code and upon precedents often with comments upon them.

Those who peruse the work will admit that Mr. Mignault has indeed written a complete treatise and in which there is nothing to suppress. A cretical appreciation of the work would be too lengthy ; but it may be mentioned that certain chapters are particularly important and well presented. The second part of the introduction, in the sources of Canadian law are treated of, should be read with great care, as it is the key to the entire treatise, the groundwork of our jurisprudence, and in those cases where precedent fail, of the personal opinion of the author." — *The Herald*, Montreal.

" I am one of the suscribers to Mr. P. B. Mignaults' Droit Civil Canadien and I have much pleasure in saying that I consider this work to possess very great merit indeed. We have no work covering the same ground and it is therefore hard to over estimate the value of the work undertaken by Mr. Mignault. He has brought to the task extensive erudition, calm judgment and great industry. No lawyer practising in the Province of Quebec can afford to be without Mr. Mignault's work." — *Extract of letter from Hon. H. T. Duffy, advocate, Minister of Public Works*, Quebec.

" Such a commentary was much needed, and cannot fail to be of great service. I heartily congratulate the author on having accomplished so successfully a considerable portion of his undertaking." — *Extract of letter from F. P. Walton, Dean, McGill University*, Montreal.

MIGNAULT — Manuel de droit parlementaire,

ou cours élémentaire de droit constitutionnel, précédé d'une esquisse historique du régime parlementaire en Angleterre et au Canada, par P. B. MIGNAULT, C. R., *avocat au barreau de Montréal*, in-12, 1889. *Can.* 1 50

Extrcit de la Préface. — " Nous avons divisé notre livre en trois parties : la constitution anglaise, la constitution canadienne, la procédure parlementaire. Nous avons de plus consacré un chapitre supplémentaire à l'étude de la constitution des Etats-Unis. Tout cela est fort incomplet sans doute, mais nous serons au comble de nos désirs si l'on nous rend le témoignage d'avoir été de quelque utilité à nos concitoyens."

MITCHELL, V. — Code of Civil Procedure of the Province of Quebec. Royal 32. 1897. *Can.* 2 50

MONCRIEFF — On Fraud and Misrepresentation. *Eng.* 1891. Hf-cf. 6 00

MONTESQUIEU — Esprit des lois. in-12. broché. 1883. *Fr.* . 1 50

MONTHLY Law Digest and Reporter (The)
Can. 1892-93. . . . . 6 00

MONTREAL Law Reports.
Cases determined in the Court of Queen's Bench, Montreal. 7 vols. royal in-8, 1885 to 1891. Cases determined in the Superior Court, Montreal, 7 vols, royal in-8, 1885 to 1891, 14 vols. in all, half-calf. *Can.* 70 00

MOORE'S Extradition. International and Interstate, with American, English and Canadian Cases. *U.S.* 1891. 2 vols. 12 50
— Practical Forms of Agreements relating to Sales. *Eng.* 5th edition. 1900. Hf-cf. 6 40

	$ c.
MORAWETZ — On Corporations. *U.S.* 2nd edit. 1886. 2 vols.	11 00
MORGAN and WURTZBURG — The Law of Costs in the Chancery Division of the High Court of Justice. *Eng.* 2nd ed. 1882. Hf-cf.	8 50
MORRELL'S Reports of Cases in Bankruptcy, decided in the High Court of Justice and Court of Appeal. 10 vols. 1884-1894. Cloth. *Eng.*	45 00
MORRILL — On City Negligence. *U.S.* 1887.	3 75
MORRISON'S Mining Rights. *U.S.* 10th ed. 1900.	3 30
MORRISON'S Mining Reports. Analytical Digest to the whole series. 1894. *U.S.*	6 00
The 16 volumes.	80 00
MORRIS' Patents Conveyancing. Being a Collection of Precedents in Conveyancing in relation to Letters Patent for Inventions. With dissertations on the law and practice. *Eng.* 1887. Hf-cf.	7 75
MORSE — On Arbitration and Award. *U.S.* 1872.	6 50
— A Treatise on the Law of Banks and Banking. *U.S.* 3rd ed. 2 vols. 1888.	12 00
MOURLON — Répétitions écrites sur le Code Napoléon, 1885-96. 12e édition. 3 vols in-8. *Fr.*	12 00
— Traité de la Subrogation, 1848. 1 vol. in-8. *Fr.*	*Rare*
— Traité de la Transcription, 2 vols in-8, 1862. *Fr.*	*Rare*
MOURLON et JEANNET ST-HILAIRE — Formulaire général des notaires. 1 vol. in-8, 1881. *Fr.*	4 00
MOYLE'S Imperatoris Justiniani Institutionum Libri Quatuor. 3rd ed. 2 vols. 1896. Cloth. *Eng.*	6 50
MUIRHEAD — Historical Introduction to the Private Law of Rome. *Eng.* 2nd ed. 1899. Hf-cf.	6 50
MUIRHEAD Institutes of Gaius and the Rules of Ulpian, with translation and notes. *Eng.* 1895. Hf-cf.	6 50
MUNIER-JOLAIN, J. — La plaidoirie dans la langue française. Cours libre professé à la Sorbonne. 3 vols in-8. *Fr.*	6 50
MUNRO'S Constitution of Canada. 1898. Cloth.	2 50
MURTON — Wreck Inquiries. The Law and Practice relating to formal investigations in the United Kingdom, British Possessions, and before Naval Courts, into Shipping Casualties. *Eng.* 1884. Hf-cf.	7 00

— N —

NASMITH'S Institutes of English Law. 1873.	3 00
NEW BRUNSWICK Equity Reports. By W. H. Trueman. 2 vols. in parts. *Can.*	12 00
— Practice of the Supreme Court. By W. H. Trueman. *Can.* *In preparation.*	
— Probate Practice. Steeves. 1891. *Can.*	1 00
— Reports. 34 vols. 1825-1896. *Can.* Annual subscription.	6 00

	$ c.
NEW BRUNSWICK Supreme Court Rules. By J. G. Stevens, K. C. *Can.*	
— Statutes. Consolidated. 1877. *Can.*	0 50
Each session, 75c in paper, or $1.25 in half-sheep.	5 00
NEW SOUTH WALES Law Reports (Monthly). Subscription per volume.	
— Weekly Notes. Subscription per volume.	17 00
NEWELL — On Defamation, Slander and Libel. *U.S.* 2nd ed. 1898.	17 00
NEW FOUNDLAND — Acts of the General Assembly for the years 1889, 1890, 1891, 1892, at $4.50 each year; 1893, 1894, 1895, 1896, 1897, 1898, 1899, 1900, 1901. Each year. *Can.*	6 50
— Consolidated Statutes of Newfoundland (second series). A consolidation of the Statute Law of the Colony down to and including the first session of the Legislature in the year 1892. St. John's N. F. 1896. Pages, Title—xxiii., and 1-1324. Price, Hf-cf. *Can.*	3 50
— Decisions of the Supreme Court, annotated, by E. P. Morris, Q. C. 1864-96. 3 vols. *Can.*	9 00
NEWTON'S Digest of Patent Office Trade-Mark Decisions. *U.S.* 1897.	27 00
NEW YORK — Annotations of the Constitution and General Laws. By W. H. Silvernail. *U.S.* 1900. Vol. 1.	6 00
NIBLACK — On Voluntary Societies. *U.S.* 2nd ed. 1895.	11 00
NISI PRIUS Evidence. Roscoe. *Eng.* 1900. 2 vols. Hf-cf.	6 50
NORMAN — Digest of Death Duties. *Eng.* 2nd ed. 1899. Hf-cf.	13 00
NORTH-WEST Territories Ordinances. Consolidated Ordinances, 1898. *Can.*	7 00
Annual 1899-1900 and 1901, each.	4 00
— Territories Reports. Vol. 1. Subscription in parts, 1901. *Can.*	1 00
NOTARIAT (Encyclopédie du), et de l'enregistrement, ou dictionnaire général et raisonné de législation, de doctrine et de jurisprudence en matière civile et fiscale, *(avec formules)*. Publiée par la Revue du Notariat, sous la direction de MM. Lansel et Didio. Mise au courant par un supplément. 23 tomes en 24 beaux volumes gr. in-8, 1878-98. *Fr.*	7 50
Se vend séparément.	95 00
Supplément, 2 vols gr. in-8. 1898. *Fr.*	8 00
NOVA SCOTIA County Courts Manual. 1891. Hf-cf. *Can.*	2 00
— Reports. 33 vols. 1834-99. Annual subscription. *Can.*	4 00
— Statutes, Revised. 1900. *Can.*	4 00
Annuals, half-sheep.	1 25
— Judicature Act. 1900. Hf-sheep. *Can.*	1 00

—0—

O'BRIEN, A. H. — Conveyancer. *Can.* 1894. Hf-cf.	3 00
— Digest of the Game and Fishing Laws of Ontario. 4th ed. 1899. Cloth. *Can.*	0 50
ODGER'S Libel and Slander. *Eng.* 3rd ed. 1896. Hf-cf.	9 60
— Principles of Pleading. *Eng.* 4th ed. 1900. Hf-cf.	4 35

	$ c.
OKE'S Magisterial Formulist. *Eng.* 1888. Hf-cf.	9 75
— Magisterial Synopsis. *Eng.* 2 vols. Hf-cf.	16 00
OLDRIGHT'S Reports. Nova Scotia. 2 vols. *Can.*	12 00
OLIPHANT'S Law of Horses, including the Law of Innkeepers, Veterinary Surgeons, Hunting, Racing, Wagers and Gaming. *Eng.* 5th ed. 1898. Hf-cf.	6 25
OLIVIER — De la nullité des contrats. Thèse pour doctorat, par N. Olivier, avocat au barreau de Québec, in-8, papier, 1886. *Can.*	1 50
OLIVIER — Manuel de la cour des commissaires de la province de Québec Pour la décision sommaire des petites causes, avec textes anglais et français, par ARTHUR OLIVIER, C. R., *avocat au barreau des Trois-Rivières*, complété par CHARLES A. WILSON, L. L. B., *avocat au barreau de Montréal*. In-32, toile, 1902. *Can.*	1 00
O'MALLEY and HARDCASTLE — Reports of the Decisions of the Judges for the Trial of Election Petitions in England and Ireland, pursuant to the Parliamentary Elections Act, 1868. Vol. 1. Royal in-8, $7.50. Vol. 2, $6.00. Vol. 3, $4.75. Vol. 4, $6.00. Vol. 5, (part 1), $2.50. Complete, 4 vols. Hf-cf. and 1 part. *Eng.*	28 00
ONTARIO Law Reports, 1901. The decisions of all the Courts of the Province of Ontario. 3 vols. per year. Annual subscriptions in numbers as issued. *Can.*	12 00
Half-calf, 3 vols. each year.	15 00
— Appeal Reports. 27 vols. *Can.*	135 00
— Practice Reports. 19 vols. *Can.*	95 00
— Reports. 32 vols. *Can.*	160 00
(The above three series of Reports are now published in the official Ontario Law Reports).	
— Boundaries Case, before the Privy Council, with arguments of Counsel. 1896. *Can.*	1 00
— Digest. By Robinson and Joseph. 2 vols. From earliest date 1823 to 1880. *Can.*	44 00
Supplement, 1880-90. Hf-cf. $8.50; 1891-95, Hf-cf. *Can.*	5 00
— Election Reports. Vol. 1, 1891. Hf-cf. $5.00. Vol. 2, 1901, Hf-cf. *Can.*	5 00
— Legal Chart. *Can.* 1901.	1 25
— Statutes. Revised Statutes of Ontario. 1897. 2 vols. *Can.*	6 00
Annual, 1898, $1; 1899, $1.50; 1900, $1.	
ORATIONS — The World's Best. *U.S.* 1899. 10 vols.	40 00
ORTOLAN'S History of the Roman Law, tanslated by Pritchard and Nasmith. *Eng.* 2nd ed. 1896. Cloth.	3 75
Chart extra.	0 65
O'SULLIVAN'S Conveyancing, 1892, Hf-cf. *Can.*	2 00
— How to Draw a Simple Will. Paper. *Can.*	1 00
— Manual of Government in Canada; or, the Principles and Institutions of Our Federal and Provincial Constitutions. *Can.* 2nd ed. 1887. Hf-cf.	4 00
OSWALD — On Contempt of Court. *Eng.* 2nd ed. Cloth.	3 50

—P—

$ c.

PAGNUELO, (Juge.) — Etudes historiques et légales sur la liberté religieuse en Canada. In-8, 1872. Reliure toile. *Can.* 1 00
— La réforme judiciaire, 1880. *Can.* 0 50

PAIGNON — Eloquence et improvisation. 2e édit. 1 vol. in-8, 1851. *Fr.* . . . . . *Rare*

PALEY'S Summary Convictions. *Eng.* 1892. Hf-cf. . . . 6 00

PALMER'S Company Law. With an Appendix containing the Companies Act, 1862 to 1893, and Rules. *Eng.* 1898. Hf-cf. 4 35
— Company Precedents, Part 1, 7th ed. 1898. Company Forms. Half-calf. *Eng.* 10 75
Part 2, 8th ed. *Eng.* 1900. Winding-Up Forms and Practice. Half-calf. 9 75
Part 3, Debentures. *Eng.* 1900. Half-calf. 6 75
— Shareholders' and Directors' Companion. *Eng.* 19th ed. 1900. . . . . 0 75

PANDECTES BELGES — Répertoire encyclopédique de législation, de doctrine et de jurisprudence belges. 71 vols parus, in-4. *Fr.* Broché. 355 00
— PERIODIQUES — Recueil de jurisprudence et de législation belges (fondées en 1888), 14 vols in-4, 1888-1901, broché. *Fr.* 105 00
Abonnement annuel. 7 50

PANDECTES FRANCAISES — Répertoire de doctrine de législation et de jurisprudence. *(Ouvrage en souscription).* 47 vols in-4 parus, 1886-1902 ; chaque volume. 6 25
— CHRONOLOGIQUES — Jurisprudence de 1789-1886. 6 vols in-4. Broché. *Fr.* 37 50
Tables décennales (1886 à 1 vol. in-4. 1897. *Fr.* . . 7 50
Recueil de jurisprudence, ; , nement annuel. 6 25

PARDESSUS — Cours de droit mmercial. 6e édit. 1856-57. 4 vols in-8. *Fr.* . . . . . *Rare*
— Traité des servitudes, 8e édition. 1838. 2 vols. *Fr.* . . . *Rare*

PARKER — Powers, Duties and Liabilities of an Election Agent and Returning Officer at a Parliamentary Election in England and Wales. *Eng.* 2nd ed. 1891. Hf-cf. . . . 9 50

PARSON'S Laws of Business for all the States and Territories of the Union and the Dominion of Canada, with Forms and directions for all transactions and abstracts of the Law. *U. S.* 1893. . . . . 2 75

PARSON'S and BERTRAM'S Workingmen's Compensation Acts (1897-1900). *Eng.* 1900. Cloth. 2 10

PASSICRISIE BELGE — Recueil général de la jurisprudence des cours et tribunaux de Belgique, en matière civile, commerciale, criminelle de droit public fiscal et administratif. Comprenant Répertoire général depuis 1814 jusqu'à 1880. 10 vols in-8.
Années 1881 à 1901. 63 vols in-8.
Répertoire décennal 1881 à 1900. 6 vols in-8.
Ensemble 76 volumes in-8. Broché. *Fr.* 156 25
Abonnement courant, 3 volumes chaque année. . . . 6 25

$ c.

PASSICRISIE FRANCAISE — Revue mensuelle de la jurisprudence française. Abonnement annuel à partir du 15 septembre. *Fr.* 5 00

PATERSON — Commentaries on the Liberty of the Subject and the Laws of England relating to the Security of the Person. *Eng.* 1877. 2 vols. Hf-cf. 6 00

PATRICK'S Digest of Precedents of Decisions in Upper Canada Contested Elections. 1824-49. *Can.* 3 00

PLUMITIFS pour la Cour Supérieure et la Cour de Circuit, ou les deux ensemble combinés, grand assortiment toujours en librairie et faits sur commande. *Prix sur demande.*

PROVENCHER-BOISCLAIR — Procès, in-8, broché, 1867. *Can.* 0 50

PELISSIER — Code des huissiers, shérifs et coroners,

Contenant toutes les lois de la province de Québec relatives à chacun de ces officiers jusqu'à ce jour avec formule et table alphabétique, par L. E. PELISSIER, *avocat au barreau de Montréal*, relié toile, *Can.* 1 00

PELISSIER — Traité théorique et pratique de la responsabilité des architectes et des entrepreneurs,

Contenant l'exposé raisonné des règles générales et spéciales ayant rapport au louage d'ouvrage et auxquelles sont assujettis les architectes, les entrepreneurs et les ingénieurs civils, suivi d'un appendice comprenant les règlements relatifs à la construction des maisons, à Montréal, par L. E. PELISSIER, *avocat au barreau de Montréal*, 1890, in-8, relié, demi-chagrin. *Can.* 2 50

PEMBERTON'S Judgments. *Eng.* 1889. Hf-cf. 11 75

PERRIN — Traité des nullités en matière civile, 1816, in-8. *Fr.* . . . . . *Rare*

PERRIN, RENDU et SIREY — Code Perrin ou dictionnaire des constructions et de la contiguité. 9e édition. 1 fort vol. in-8, 1896-99. *Fr.* 3 25

PERRON et MITCHELL — Manuel des faillites.

Comprenant le texte français et anglais des articles du Code de procédure civile sur la cession de biens, le capias ad respondendum, la saisie-arrêt avant jugement, la saisie revendication, la saisie-conservatoire, et la liquidation des sociétés, ainsi qu'un exposé des changements apportés à l'ancienne loi par la revision du Code de procédure civile. Et les décisions des Tribunaux pouvant s'adopter à la loi nouvelle, par J. L. PERRON, L. L. B., et VICTOR E. MITCHELL, B. C.L., *avocats au barreau de Montréal*. Contient aussi la version anglaise en regard, 1898. *Can.* 2 00

"This manual contains in a brief and concise form the law of the Province of Quebec relating to Insolvency, capias *ad respondendum* and attachments before judgment. We have also added the provisions of the law in regard to the dissolution and liquidation of partnerships, and the examination of judgment debtors.

The leading authorities, which are still applicable under the present Code, and the remarks of the Commissioners for the Revision of the Code, have been placed under the articles to which they relate. We believe this plan will be found convenient and satisfactory." — *Preface.*

$ c.

PETIT — Traité élémentaire de droit romain. 3e édition, in-8. 1898. *Fr.* 3 00

PHILLIMORE'S Commentaries on International Law. 4 vols. 3rd ed. *Eng.* 1879-1889. . . . . 26 00
— Ecclesiastical Law of the Church of England. 2 vols. 1895. Hf-cf. *Eng.* 17 75

PIGEAU — Procédure civile des tribunaux de France. 2 vols in-4. 1837. *Fr.* 3 50
— Procédure du Chatelet. 1778. 2 vols in-4. *Fr. (Rare).* . . . 5 00

PINARD — Oeuvres judiciaires, réquisitoires, conclusions, discours juridiques, plaidoyers. 2 vols in-8, 1885. *Fr.* . . . 6 50

PLANIOL — Traité élémentaire de droit civil. 3 vols in-8. (Tome 1er paru 1899) *Fr.* 12 00

POIDVIN — Dictionnaire usuel de droit civil. 2 vols gr. in-8. 1897. *Fr.* 6 50

POLICHINEL — Notes sur le droit romain. *Can.* 0 50

POLLOCK, H.E. — Bills of Lading Exceptions. *Eng.* 1896. 2nd edition. 2 75

POLLOCK — Essays in Jurisprudence and Ethics. *Eng.* 1882. 2 50
— First Book of Jurisprudence, for Students of the Common Law. *Eng.* 1896. . . . . 1 50
— On Land Laws. *Eng.* 1896. . . . . 0 75
— On Leading Cases and other Diversions. *Eng.* 1892. . . 1 00

POLLOCK'S Digest of Partnerships. *Eng.* 7th ed. 1900. . . 2 65
— Law of Torts. *Eng.* 7th ed. 1901. . . . . 6 25
— Principles of Contracts. *Eng.* 6th ed. 1894. Hf-cf. . . . 8 00

POLLOCK and MAITLAND'S History of English Law before the time of Edward I. *Eng.* 2 vols. 1899. Hf-cf. . . 10 25

PONCET — Traité des jugements. 2 vols in-8. 1822. *Fr.* . . *Rare*
— Traité des actions. 1817, in-8. *Fr.* . . . . . *Rare*

POOR'S Manual of the Railroads of the United States. 33rd ed. Annual Number, 1 vol. *U.S.* 1900. Cloth. 11 00

POPE'S Confederation, a series of unpublished documents bearing on the British North America Act. *Can.* 2 50

PORTER'S Law of Insurance, Fire, Life, Accident and Guarantee. *Eng.* 3rd ed. 1898. Hf-cf. 6 65

POTHIER — Oeuvres, annotées et mises en corrélation avec le Code civil et les autres dispositions de la législation actuelle, par M. Bugnet. Nouvelle édition conforme à la précédente, suivie d'une table générale et alphabétique. 11 vols in-8. 1861-1890. *Fr.* 22 00
— Edition Firbach et Rogron. 1825. 2 vols gr. in-8. *Rare.* . 10 00
— Oeuvres complètes. 8 vols in-4. Fr. 12 00
— Pandectes de Justinien. 26 vols in-8. *Fr.* . . . . . *Rare*
— Traité des obligations, par Bugnet, 2e édition. 1 vol. in-8. 1861. *Fr.* 2 00
— Traité des obligations par Masson. 1 vol. in-12. 1888. *Fr.* . 1 75

	$ c.
POUILLET — Traité des marques de fabrique et de la concurrence déloyale en tous genres, in-8, 1892. *Fr.*	3 50
— Traité théorique et pratique des dessins et modèles de fabrique, in-8. 1884. *Fr.*	2 25
POUJOL — Traité des donations entre vifs et des testaments. 2 vols in-8. 1840. *Fr.*	4 00
— Traité des obligations. 3 vols in-8. 1846. *Fr.*	7 50
— Traité des successions. 2 vols in-8. 1842. *Fr.*	4 50
PRADIER-FODERE — Traité de droit international public, européen et américain. 8 vols in-8, 1884-1901. *Fr.*	32 00
PRATT'S Law of Highways, Main Roads and Bridges. *Eng.* 14th ed. 1897. Hf-cf.	11 00
PREBLE'S Patent Cases Index. 2nd ed. *U.S.* 1884.	6 00
PRESTON'S Privy Council Appeals. *Eng.* 1900.	5 25
PRIDEAUX'S Precedents in Conveyancing, with Dissertations on its Law and Practice. *Eng.* 2 vols. 18th ed. 1900. Hf-cf.	20 00
PRIDMORE'S Costs. *Eng.* 10th ed. 1899. Hf-cf.	12 25
PRINCE EDWARD ISLAND Reports. 1850-1882. 2 vols. Hf-cf. *Can.*	15 00
PRINCE EDWARD ISLAND Statutes. Revised 1888. 3 vols. *Scarce* Annuals *Scarce* about $1.00.	
PRITCHARD Digest of the Law and Practice of the High Court of Admiralty of England. *Eng.* 3rd ed. 2 vols. 1887. Hf-cf.	12 00
PROCES CELEBRES (Les) — Abonnement annuel. *Fr.*	5 00
PROUDHON — Traité du domaine public. 5 vols in-8. 1854. *Fr.*	10 00
PUGSLEY and BURBIDGE'S N. B. Reports. 4 vols. *Can.*	28 00
PUGSLEY'S N. B. Reports. 3 vols. *Can.*	21 00
PULLING'S Order of the Coif. *Eng.* 1897.	2 25
PYKE'S Reports, Being Cases argued and determined in the Court of King's Bench for the District of Quebec, in the Province of Lower Canada in Hilary term, in the fiftieth year of the reign of George III. by HON. JUSTICE PYKE, J. C. K. B. Half-calf, 1811. *Can.*	5 00

— Q —

Q. C. Silk Gowns from $60 to	75 00
Q. C. Bags.	4 00
QUEBEC Consolidated Digest. 1726 to 1894. *Can.* Royal in-8. 2 vols. Vol 1, 1899, ready.	25 00
QUEBEC Law Reports. 1875 to 1891. 17 vols. Hf-cf. *Can.*	70 00

QUEBEC OFFICIAL REPORT, $ c.

Published by the General Council of the Bar of the Province of Quebec; 30 vols. Royal in-8. 10 vols. of Queen's Bench, and 20 vols. of Superior Court, 1892-1902. *Can.* .114 00
General Index Digest, 1892-98. . . . . 5 00
Annual subscription, 3 vols. yearly. 9 00
— Practice Reports, 1898-1901. 3 vols. *Can.* 18 00
Yearly subscription. 5 00

QUEBEC Reports and Digests — (Complete List of) of the Province of Quebec, in Chronological order. *Can.*

	Cited as	Date	Vol.	Price
Perrault, Prévosté de Québec.		1726-56	1	
Perrault, Conseil Supérieur.		1727-59	1	
Pyke's Reports.	Pyke's Rep.	1810-11	1	
Stuart's Lower Can. Rep. . . .	Stuart's Rep.	1810-34	1	
Revue de législation.	R. de L.	1845-47	3	
Lower Canada Reports.	L. C. R.	1851-67	17	
Montreal Con'd Rep.	M. C. R.	1853-54	1	
Stuart's Vice Adm. Rep. . .	Stuart's V. A.	1858	1	
Stuart's Vice Adm. Rep. . .	Stuart's V. A.	1875	1	
Lower Canada Jurist.	L. C. J.	1855-91	35	
Lower Canada Law Journal. . .	L. C., L. J.	1865-68	4in 1	
Revue Légale (La) y compris le répertoire par J.J. Beauchamp, C. R.	R. L.	1869-91	22	
Revue Légale, (La). N. S. . . .	R. L., N. S.	1895-1902	7	35 00
Souscription annuelle.				5 00
Revue Critique.	R. C.	1870-72	3	
Ramsay Appeal Cases. . . .	Ramsay App. C.	1873-86		8 00
Quebec Law Reports.	Q. L. R.	1875-91	17	
Legal News.	L. N.	1878-97	20	
La Thémis.	Thémis	1879-88	5	20 00
Supreme Court Reports.	S. C. R.	1878-1901	31	
Annual subscription, if paid in advance, $2.50. Afterwards.				3 00
Décisions de la Cour d'Appel. (Dorion).	Q. B. R.	1881-84	4	
Cook's Lower Can. Adm. Ct. Cases.	Cook V. A.	1885	1	
Montreal Law Reports, Queen's Bench.	M. L. R., Q. B.	1885-91	7	35 00
Superior Court.	M. L. R., S. C.	1885-91	7	35 00
Monthly Law Digest and Reporter.		1892-93	1	5 00
Rapports judiciaires officiels publiés par le conseil du barreau de la province de Québec. . . .	R. J. O.	1892-1902	30	
Souscription annuelle, 3 vols.				9 00
Canada Exchequer Court Reports.	Ex.C.R.	1895-1901	7	35 00
Annual subscription.				4 00
Canadian Criminal Cases.		1898-1900	3	22 50
Annual subscription.				6 50
Revue de Jurisprudence, (La). .	R. de J.	1895-1902	7	35 00
Souscription annuelle.				5 00
Rapports de Pratique.	Q. P. R.	1898-1901	3	18 00
Souscription annuelle.				5 00
Revised Reports, Province of Quebec.		1726-1892	25	150 00

QUEBEC Reports and Digests — (Complete List of). *(Cont.)*

DIGESTS.

		$ c.
Robertson's Digest of Lower Canada Reports. . . .	1864	
Stephens, Quebec Law Digest. . . .	Vol. 1. 1726 to 1877	10 00
	Vol. 2. 1877 to 1880	10 00
	Vol. 3. 1881 to 1884	5 00
	Vol. 4. 1885 to 1889	5 00
Lafleur and MacDougall Consolidated Digest.	1726-1894 Vol. 1 ready. 1899	12 50
Cassel's Digest, Supreme Court Reports. . . .	C. D. 1893	10 00
Coutlée's Digest. Supreme Court Reports. . . .	1893-1899	5 00
Beauchamp — Jurisprudence of the Privy Council, to 1891		10 00

QUEBEC Revised Statutes. 3 vols. 1888. *Can.* 7 50
Annuals, English or French, each. 1 00

QUEENSLAND Law Journal. 1898-99. Current vol. 9. . . 10 50
— Supreme Court Reports. 1861-1881. 4 vols. Hf-cf. Each. . 10 00
— Torrens Title Digest. Vol. 1. Hf-cf. 8 00

QUEEN'S BENCH. Reports of Upper Canada. O. S. 6 vols. *Can.* 36 00
— Upper Canada Reports, 46 vols. *Can.* 255 00

QUEEN'S COUNSEL'S Bags. 4 00

— R —

RAILWAY and Canal Cases. *Eng.* Also a Digest of Cases on Railway and Canal Traffic, by Ralph Neville, J. H. B. Browne and W. H. MacNamara. 10 vols. Royal in-8. 1874-1900. Cloth. 79 50

RAM — On Facts. *U.S.* 1890. . . . . 4 00

RAMBAUD — Code civil par demandes et réponses. 7e édit. 3 vols. in-8. 1892-97. *Fr.* 9 00
— Des placements des capitaux en valeur de bourse. 2 vols. in-8. 1884. *Fr.* 6 00

RAMSAY — Appeal Cases,

With Notes and Definition of the Civil and Criminal Law of the Province of Quebec, including a large number of Decisions in Appeal otherwise Unreported and brought down to the beginning of the year 1887, by THOMAS K. RAMSAY, *Judge of the Court of Queen's Bench.* To which is Appended a list of all the Cases Carried to the Supreme Court and Privy Council with the text of the judgments in the Privy Council, by C. H. STEPHENS; in-8, 1064 pages, 1887, half law calf. *Can.* 8 00

"The number of unreported cases is unexpectedly large, comprising nearly, if not quite, one half of the total number of judgments in Appeal during the last thirteen years. It need scarcely be pointed out that, dealing only with the decisions of the Court in which he sat, and during the time he sat in it, all the judgments and references cannot but be regarded as emanating from the most reliable sources." — *Preface.*

RAMSAY — Coutume de Paris, 1864. *Can.* 1 00

$ c.

RAMSAY and MORIN — Montreal Condensed Report,
Précis des décisions des tribunaux du district de Montréal, 1854; 2nd ed. in-8; half-calf, 1884. *Can.* 5 00

"But the reports contained in the Condensed Reports cover numerous questions upon which they are still authority. Apart from the value of the reports as precedents the volume possesses the interest which attaches to one of the earliest compilations of adjudged cases." — *Preface.*

RANDOLPH'S Treatise on Commercial Paper. *U.S.* 3 vols. 1890. . . . . 19 50

RAPALJE and Mack's Digest of Railway Decisions of *U.S.* England and Canada. *U.S.* 1896-98. 7 vols. 45 00

RAPALJE'S Law of Witnesses. *U.S.* 1897. . . . . 6 00

RAVON — Manuel pratique et juridique de la mitoyenneté. 4e édition gr. in-8. 1894. *Fr.* 2 00
— Responsabilité des constructeurs. Traité pratique et juridique. 1 vol. gr. in-8. 1897. *Fr.* 4 50
— Traité pratique et juridique de l'arbitrage et de l'expertise. 1 vol. in-8. 1898. *Fr.* 4 50

RAVON, COLLET-CORBINIERE — Dictionnaire juridique et pratique de la propriété bâtie. 5 vols gr. in-8. 1895-1900. *Fr.* 18 00

READ'S Lives of the Judges. *Can.* 1888. Cloth. 3 00

RECORD'S WRAPPERS (Private), all sorts. Prices per 100 copies, $1.25, $2.00, $2.50, $3.00 and $5.00.

RECUEIL GENERAL de la législation et des traités concernant la propriété industrielle, brevets d'invention, dessins et modèles de fabrique, marques de fabrique ou de commerce, nom commercial, concurrence déloyale, fausse indication de provenance ; publié par le Bureau de l'Union, pour la protection de la propriété industrielle, à Berne, avec le concours de jurisconsultes de divers pays. 4 vols gr. in-8. 1901. *Fr.* 20 00

REID — Law of Corporate Finance, 1896. 2 vols. *U.S.* . . . 13 00

RENO — Employers' Liability Acts. 1896. *U.S.* 5 50

RENTON — Law and Practice in Lunacy, with Forms and Precedents. *Eng.* 1896. Hf-cf. 14 00

REPORTS, CANADIAN.

Canada Supreme Court Reports. 31 vols. Hf-cf. *Price on application.* Subscription to vol. 32 (1902), in parts, in vance, ... 2 50
Canada Exchequer Court Reports. 7 vols. Hf-cf. Each. . . 5 00
Subscription to vol. 8 (1902) in parts. 4 00
Canadian Criminal Cases. Vols. 1, 2 and 3. Hf-cf. 1898-1900. Each. 7 50
Subscription to vol. 4 in parts. 6 50
Ontario Appeal Reports. 27 vols. Hf-cf. 135 00
Ontario Practice Reports. 19 vols. Hf-cf. 95 00
Ontario Reports. 32 vols. Hf-cf. 160 00
Hodgins' Election Reports. *Can.* 1883. Hf-cf. 6 00
Ontario Election Reports. *Can.* 2 vols. 1891-1901. Hf-cf. . 10 00
Patrick's Election Reports. *Can.* 1824 to 1849. Hf-cf. . . 3 00

REPORTS, CANADIAN *(Cont.)*	$	c.
Taylor's King's Bench Reports. 1 vol.	6	00
Draper's King's Bench Reports. 1 vol.	6	00
Queen's Bench, O. S. 6 vols. Per volume.	6	50
Upper Canada Queen's Bench. 46 vols. Per vol.	6	00
Upper Canada Common Pleas. 32 vols. Per vol.	5	00
Grant's Chancery. 20 vols. Per vol.	6	00
Error and Appeal. 3 vols. Per vol.	6	00
Chancery Chambers. 4 vols. Per vol.	5	00
Common Law Chambers. 2 vols. Per vol.	3	50
Ontario Law Reports. 3 vols. per annum. 1902. Subscription, in parts, $12.00; or bound in hf-cf.	15	00

For new and second-hand sets of Upper Canada (Ont.) Reports from the earliest date (1823) to the present time, prices may be obtained upon application.

Quebec Province Reports. *See* Quebec Reports and Digest.		
British Columbia Reports. Hf-cf. 6 vols. Each vol.	8	00
Subscription to current vol. 7, in parts.	6	50
Manitoba Reports. 12 vols. Hf-cf. Each vol.	8	50
Subscription to current vol. 13, in parts.	7	50
Manitoba Reports *tempo* Wood, C. J. 1 vol. Hf-cf.	8	50
New Brunswick Reports. 33 vols. Hf-cf. *Price upon application.* Subscription to current vol. 34, in parts.	4	00
New Brunswick Equity Reports. Vol. 1. Hf-cf.	7	00
Subscription to current vol. 2, in parts.	6	00
New Brunswick Equity Cases, 1876-93, by W. H. Trueman. *Can.* 1893. Hf-cf.	7	00
Nova Scotia Reports. 32 vols. Hf-cf. *Price upon application.* Subscription to current vol. 33, in parts.	4	00
Ritchie's Equity Cases of Nova Scotia. 1 vol. Hf-cf.	6	00
Young's Vice-Admiralty Cases of Nova Scotia. 1865-1880. 1 vol.	6	00
N. W. T. Reports. Vol. 1. Subscription, in parts.	7	50
P. E. I. Reports. 1850-1882. 2 vols. Hf-cf.	15	00
Newfoundland Reports. Annotated. 1854-64. 1 vol. $9.00; 1864-1874, 1 vol. $9.00; 1874-84, 1 vol. $9.00; 1884-06 1 vol.	9	00

REPORTS, ENGLISH.

The Reprint of the English Law Reports. 1307 to 1865. Complete in 150 large volumes. This series of Reports is a complete re-issue of all the Reports ever published in England from the Year Books, 1307 down to 1865. One volume per month is issued and the work is to be completed in 150 vols. Price, hf-cf., per volume.	6	75
English Law Reports. 1865-1901, inclusive. New or second-hand. *Price upon application.*		
Annual subscription 1902, in parts as published.	21	00
Morrell's Bankruptcy Reports. 10 vols. *Eng.* 1884-1894. Cloth.	45	00
Continued by Manson.		
Manson's Bankruptcy Cases. 1894-1899. 6 vols. Hf-cf.	37	00
Annual subscription, in parts.	5	00
Commercial Cases. 1896-1897. 2 vols. Hf-cf.	7	50
Railway and Canal Cases. 1854-1900. 10 vols. See Railway and Canal.		
Revised Reports. 1785-1865. 47 vols. ready. Hf-cf. each vol.	6	00

	$	c.
REPORTS, ENGLISH. *(Cont.)*		
Ruling Cases. 25 vols. Full sheep, each vol.	5	50
Locus Standi Reports. (Saunders and Austin). Vol. 1 current; price each part.	3	00
Law Journal Reports. 1823-1901. Hf-cf. *Price upon application.*		
Annual subscription 1902, in monthly parts.	10	00
or bound in 3 vols.	13	00
Law Times Reports. 1859-1900. Hf-cf. *Price upon application.*		
Annual subscription in advance.	15	50
Times Law Reports. 17 vols. *Price upon application.* **Subscription to vol. 18, current, in parts.**	6	50
Weekly Reporter (with Solicitors' Journal). *Price upon application.*		
Subscription to Weekly Reporter and Solicitors' Journal.	13	50
Subscription to Weekly Reporter alone.	7	50
O'Malley and Hardcastle's Election Cases. 1869-1898. Vols. 1-4. Hf-cf. *Price upon application.*		
Cox's Criminal Cases. Vols. 1-18. Hf-cf. *Price upon application.*		
Subscription in parts, each number.	1	40
South Australian Law Reports. 1899. Hf-cf.	10	00

REVUE de JURISPRUDENCE (La) — Recueil de décisions des divers tribunaux de la province de Québec.

Rédigée par une réunion de juges et de jurisconsultes, sous la direction de CHARLES CHAMILLY de LORIMIER, L. L. D., *juge de la Cour supérieure et professeur de droit à l'Université Laval* **à Montréal, paraît par livraisons mensuelles de 48 pages in-8, 7 vols parus, 1895-1902, demi-veau.** *Can.* 35 00
Souscription annuelle (yearly subscription). 5 00

NOTA : — Cases are reported in English or French.

"Cette revue a été fondée au commencement de l'année 1895 spécialement dans l'intérêt des districts ruraux et rapporte les décisions les plus importantes concernant le Code civil, Procédure civile, municipale et tout ce qui peut intéresser le public de la campagne.

Le Droit civil et la Procédure civile, le Droit municipal fournit, dans chaque district, d'abondantes décisions, — décisions qui, si elles étaient plus connues, rendraient nécessairement l'administration de nos affaires municipales plus facile et plus uniforme. Enfin, le Droit criminel présente également des intérêts de la plus haute importance et qu'il est de l'intérêt public de voir recueillir avec soin dans une revue de jurisprudence. Ajoutons que si les décisions nouvelles rendues ainsi chaque jour, offrent un grand intérêt, il existe dans tous les districts de la Province de nombreuses et remarquables décisions, qui sont aujourd'hui des documents précieux, et qui seront bientôt complètement oubliés, si nous ne nous hâtons de les collectionner et de les faire connaître en les livrant à la publicité." — *Préface.*

REVUE LEGALE (La), ancienne série — Recueil de jurisprudence et d'arrêts de la province de Québec,

Rédigée par l'hon. M. MATHIEU, *juge de la Cour supérieure et professeur de procédure civile à l'Université Laval,* avec le concours de plusieurs avocats. Collection complète, 1869-1892. 22 vols in-8, y compris le répertoire par J. J. BEAUCHAMP, C. R. Relié demi-veau. *Can.* 90 00

NOTA : — Cases and articles are reported and written in English or French.

REVUE LEGALE — (Répertoire de la). $ c.

Etant un Index Digest sous forme alphabétique et chronologique des 21 premiers volumes de la Revue Légale (ancienne série) par J. J. BEAUCHAMP, B. C. L., C. R., *avocat au barreau de Montréal*, auteur de *The Jurisprudence of the Privy Council*. In-8, 1200 pages, 1894, demi-veau. *Can.* 8 00

OPINION : — "En un seul livre on trouvera donc le résumé de vingt et un volumes. On voit de là quelle économie de temps en résultera pour le *praticien* et combien de lacunes inévitables à la recherche forcément hâtive seront comblées." — *La Minerve*, Montréal.

REVUE du NOTARIAT (La). 1899-1901. 3 vols in-8. . . 9 00
Abonnement annuel. *Can.* 3 00

REVUE HISTORIQUE (Nouvelle) de droit français et étranger. 1877-1901, avec table. 25 vols in-8, brochés. *Fr.* . . 70 00
Abonnement annuel. 5 00

REVUE LEGALE (La) nouvelle série — Publication de droit, de législation, de critique et de jurisprudence des cours de pratique de la province de Québec.

Rédigée par J. J. BEAUCHAMP, B. C. L., C. R., *avocat au barreau de Montréal*, auteur de *The Jurisprudence of the Privy Council* et du *Répertoire de la Revue Légale*, et LEANDRE BELANGER, *notaire, président de la Chambre des notaires;* avec le concours de plusieurs collaborateurs. Paraît par livraisons mensuelles de 48 pages, in-8.
7 vols parus, 1895-1901, demi-veau. *Can.* 35 00
Souscription annuelle — Yearly subscription. 5 00

NOTA : — Cases are reported in English or French.

RICARD — Traité des donations entre vifs et testamentaires. 2 vols in-fol. 1701. *Fr.* . . . . . .

RICE'S Digest of Decisions in Patent Office. Supplementing Digest, by D. H. Rice, 1869-1880; and A. S. Beach, 1880-1890. *U.S.* 1900. . . . . 5 50

RICHARD'S and SOPER'S Law and Practice of Compensation. *Eng.* 1898. Hf-cf. 4 25

RIDOUT — On Patents. *Can.* 1894. Hf-cf. 5 00

RIVIERE — Code civil, code de procédure civile. Chaque code in-32 cartonné, 1900. *Fr.* 1 00

ROBBINS' Devolution of Real Estate. *Eng.* 3rd ed. 1900. . 4 00

ROBERTS' Criminal Law. *Can.* 1 00

ROBERTS — On Wills. *Can.* 1892. . . . . 1 00

ROBERTSON'S DIGEST of Lower Canada.
1726-1864, *Can. (Rare)*. 10 00

ROBERTSON'S Political Manual of Manitoba and N. W. T., 1887. *Can.* 1 00

ROBERTSON — Law of County Courts in Ontario. *Can.* 1898. Cloth. 2 00

ROBSON — Law of Bankruptcy. *Eng.* 1894. Hf-cf. 11 50

RODGERS — Domestic Relations. *U.S.* 1899. . . . . 6 50

	$ c.
ROBINSON and JOSEPH'S Ontario Digest, 2 vols. 1823 to 1880. Hf-cf.	44 00
Supplement, 1880-1890. Hf-cf. $8.50. 1891-95, Hf-cf. *Can.*	5 00
ROBINSON'S Income Tax. *Eng.* 1895. Hf-cf.	6 50
ROGER — Traité de la saisie-arrêt. 2e édition. 1860, in-8 *Fr.*	*Rare*
ROGER et SOREL — Code civil, Code de procédure civile. Chaque code in-32, cartonné, 1900. *Fr.*	1 00
ROGERS'. R. V. Law of the Road, or the Wrongs and Rights of a Traveller by Rail, Stage and Boat. *Can.* Cloth.	1 00
— Law and Medical Men. *Can.* 1884. Hf-cf.	1 50
ROGRON — Code de commerce. 14e ed. 1891. *Fr.* Bro.	2 50
— Code civil expliqué. 20e édition. 2 vols in-18. 1884. *Fr.*	8 00
— Code de procédure civile expliquée. 11e édit. 1891. 2 vols. *Fr.*	5 00
ROLLAND de VILLARGUES — Dictionnaire de droit civil. 4e édition, 9 vols gr. in-8. *Fr.*	22 00
ROSCOE'S Admiralty Forms and Precedents. *Eng.* 1884.	2 00
— Admiralty Practice. *Eng.* 3rd ed. *in press.*	
— Digest of Building Cases. *Eng.* 4th ed. 1900.	1 60
— Criminal Evidence. *Eng.* 12th ed. 1898. Hf-cf.	9 00
— Nisi Prius. *Eng.* 2 vols. 17th ed. 1900. Hf-cf.	12 50
ROUSSEAU et LAISNEY — Dictionnaire théorique et pratique de procédure civile, commerciale, etc. 2e édition. 9 vols in-8, 1886. *Fr.*	27 00
Supplément alphabétique, 2 vols, in-8. 1896. *Fr.*	7 50
ROY, J. E. — Histoire du notariat, 1635 à 1901. 3 vols, in-8. 1899-1901. *Can.*	6 00
— L'Ancien Barreau au Canada.	0 50
RUBENS de COUDER — Droit romain. 2 vols in-18. 1888. *Fr.*	*Rare*
RUEGG et MOSSOP — The Companies' Act. *Eng.* 1900.	2 00
RUEGG — The Employers' Liability and Workmen's Compensation Acts. 1880 and 1897. *Eng.* 5th ed. 1900.	3 50
RUSSELL and WINSLOW'S Syllabus Digest. *U.S.* Supreme Court Reports. 4 large volumes.	28 00
1 vol. now ready.	
RUSSELL and CHESLEY'S N. S. Equity Reports. *Can,*	6 00
RUSSELL and GELDERT'S N. S. Reports. 3 vols. *Can.*	18 00
RUSSELL — On Crimes. By Sir Wm. Oldnall Russell, Kt., late Chief Justice of Bengal. 6th ed. By Horace Smith, and A. P. Keep. *Eng.* 1896. 3 vols. Hf-cf.	24 00
RUSSELL'S Treatise on the Power and Duty of an Arbitrator, and the Law of Submissions and Awards. 8th ed. By Francis Russell. *Eng.* 1900. Hf-cf.	9 00
RUSSELL'S Outline Study of Law. *Eng.* 3rd ed. 1900.	2 20
RYDE — Law and Practice of Rating. *Eng.* 1900. Hf-cf.	10 50

— S —

$ c.

SAFFORD and WHEELER — Practice of the Privy Council. 1901. *Eng.* 14 25

SANDARS' Institutes of Justinian, with English Introduction, Translation and Notes. *Eng.* 9th ed. 1898. Hf-cf. . . 5 75

SAUNDERS — On Negligence. 2nd ed. 1898, with the addition of the Employers' Liability Act, 1880, and the Workmen's Compensation Act, 1897. Cloth. *Eng.* 2 25

— Consolidated Index of Cases Contained in Locus Standi Reports. 1867-90. *Eng.* 1891. . . . . 8 00

SAUVALLE — La loi de conciliation.

Guide du conciliateur. Explication détaillée avec formules usuelles de la loi 62 Vic., chap. 54 ; entrée en vigueur le 10 mai 1899, par Marc Sauvalle, *journaliste*, 1899. *Can.* . 0 60

SAUVALLE — Manuel des assemblées délibérantes.

Guide des présidents, vice-présidents, secrétaires et membres d'assemblées, par P. M. SAUVALLE, *journaliste*, 1900. *Can.* 1 00

"Il n'existait jusqu'à ce jour aucun traité français propre à renseigner sur leurs devoirs ceux qui, chaque jour, comme présidents, vice-présidents, secrétaires ou membres d'assemblées politiques ou municipales, de clubs ou de sociétés de tous genres, de comités quelconques ont des fonctions publiques et responsables à remplir. — Le but de ce modeste guide est d'être utile à nos compatriotes, de les aider dans leur tâche et de leur faciliter la discussion loyale et la décision juste des questions qui les intéressent ainsi que le public." — *Préface.*

SAUVALLE, M. — Discours tout faits. *Can.* 0 30

SAVIGNY — Le droit des obligations, 2 vols. in-8. 1872. *Fr.* 4 50

SAVIGNY'S Conflicts of Law. *Eng.* 1880. Hf-cf. 6 25

SAY — Traité d'économie politique. 8e édition. 1 fort vol. in-8. 1876. *Fr.* 2 50

SCHOULER'S History of the U. S. Constitution, revised ed. *U.S.* 6 vols. 1899. . . . . 15 00

— Treatise on the Law on the Law of Wills. *U.S.* 3rd ed. 1900. 6 00

SCOT'S Revised Reports, in 30 vols. Each volume. *Eng.* . . . 8 00

Divided into separate series as follows :

1. House of Lords, 1707-1865, 9 vols.
2. Shaw's Reports (Session Cases), 1821-38, 2 vols.
3. Dunlop's Reports (Session Cases), 1838-62, 10 vols.
4. Morison's Dictionary, Faculty Decisions, etc., 1540-1825, 4 vols.
5. Justiciary Cases, 1821-60, 2 vols.

Each series sold separately ; now ready House of Lords, 5 vols. The balance in the course of publication — a vol. issued every two months.

SCOT'S Law Times. Vol. 7 current. *Eng.* 6 00

SCOTTISH Law Reporter. Vol. 36 current. 7 50

— Law Review, monthly. Vol. 15 current. 4 75

SCRUTTON — On Copyright. *Eng.* 3rd ed. 1896. Hf-cf. . . . 4 60

	$ c.
SCRUTTON'S Charter Parties and Bills of Lading. *Eng.* 4th ed. 1899. Hf-cf.	5 75
— Merchant Shipping Act. *Eng.* 1895. Hf-cf.	8 00
SEAGER — Magistrate Manual 1901. *Can.*	5 50
SEBASTIAN — The Law of Trade Marks. *Eng.* 4th ed. 1899. Hf-cf.	9 00
SEDGWICK — On Damages. *U.S.* 3 vols. 8th ed. 1897.	19 50
SEDGWICK'S Leading Cases on Damages: a selection of the most valuable English and American Cases. *U.S.* 1878.	6 00
SELOVER'S Law of Negotiable Instruments. *U.S.* 1900.	4 50
SETON'S Forms of Judgments and Orders in the High Court of Justice and in the Court of Appeal, having especial reference to the Chancery Division, with practical notes. *Eng.* 5th ed. 3 vols. 1891-3. Hf-cf.	35 00
SHARP — Annotated Civil Code of Lower Canada, Comprising: The Civil Code as originally promulgated, together with all statutory amendments up to date, and, noted under the appropriate articles, a summary of all the reported decisions of this Province, the Supreme Court and the Privy Council affecting the same. In addition to this the various authorities from which the articles of the Code were compiled, are cited at the end of each article. Comprising also consolidated Supplement No 1 containing all statutory enactments and a digest of all reported cases affecting the Civil Code of Lower Canada from the year 1889 to 1898, by W. P. SHARP, *Advocate, Montreal Bar*, 3 vols, royal in-8, 1710-98, bound half-calf. *Can.*	20 00
Separately 2 vols. 1889.	13 00
Consolidated Supplement 1898.	9 00
SHEARMAN and REDFIELD — On Negligence. *U.S.* 2 vols. 5th ed. 1898.	13 00
SHELDON — On Subrogation. *U.S.* 2nd ed. 1893.	5 50
SHINN — The American Law of Attachment and Garnishment. *U.S.* 2 vols. 1896.	13 00
SHIRLEY'S Leading Cases in Common Law. *Eng.* 6th edit. 1900. Hf-cf.	5 25
SHORT — Law of Railway Bonds and Mortgages in the U. S. 1898.	7 00
SHORTT'S Informations (Criminal and Quo Warranto), Mandamus and Prohibition. *Eng.* 1887. Hf-cf.	10 50
U.S. reprint, 1888.	2 50
SICHEL and CHANCE — On Interrogatories and Discovery. *Eng.* 1883. Hf-cf.	4 00
SICHELL — Witnesses. *Eng.* 1887.	1 75
SICOTTE — Cadastre officiel de la cité de Montréal, de la paroisse de Montréal et des comtés d'Hochelaga et Jacques-Cartier, par L. W. SICOTTE, *avocat, employé à la Commission du cadastre.* 3 vols 1876. *Can.*	40 00

	$ c.
SILVERNAIL'S Annotations of the Constitution and General Laws of New York. *U.S.* 1900. Vol. 1.	11 00
SIMONSON — On Debentures and Debenture Stock issued by Trading and Public Companies and by Local Authorities, with Forms and Precedents. *Eng.* 2nd ed. 1898.	5 75
SIMONTON — Treatise on the Law of Municipal Bonds. *U.S.* 1897.	6 00
SINCLAIR'S Absconding Debtors. *Can.*	2 00
— Landlord and Tenant. *Can.* 1890. Cloth.	1 00
— Liquor License Act. *Can.* 1891. Cloth.	2 00
SIREY — Code Civil annoté contenant toute la jurisprudence des auteurs. 4e édition, complètement refondue et mise au courant, par Jean Sirey. 3 vols gr. in-8, 1901. *Fr.* *(Tomes 1 et 2 parus).*	28 00
SIREY — Code de commerce annoté. 3e édition. 1 fort vol. gr. in-8. 1898. *Fr.*	7 50
— Code de procédure annoté, contenant toute la jurisprudence des arrêts et la doctrine des auteurs. 3e édition refondue et mise au courant. 1 vol. gr. in-8. 1892. *Fr.*	7 50
— Recueil général des lois et des arrêts (1791-1901), avec tables générales (1791-1890) ensemble. 97 vol. in-4. *Fr.*	
— Tables générales (1791-1890), 8 vols in-4.	
Abonnement annuel.	8 00
SLATER'S Copyright and Trade Marks. *Eng.* 1884. Hf-cf.	5 00
SMITH — On Receiverships. *U.S.* 1897. With Supplement to 1900.	8 25
— On Contracts. *Eng.* 1895. Hf-cf.	6 00
U.S. reprint.	5 00
— Equitable Remedies of Creditors. *U.S.* 1899.	5 50
— Joint Stock Companies. 6th ed. *Eng.* 1897. Cloth.	2 50
— Sur la rédaction des lois, par P. E. Smith, L. L. B,, avocat au barreau de Québec, in-8, broché. 1898. *Can.*	1 50
SMITH'S Leading Cases. A selection of Leading Cases in various branches of the Law, with Notes. *Eng.* 10th ed. 2 vols. 1896. Hf-cf.	19 50
— Manual of Common Law. *Eng.* 11th. ed. 1898.	3 75
— Master and Servant. *Eng.* 1885. Cloth.	7 00
U.S. reprint 1887.	2 50
— Mercantile Law. *Eng.* 10th ed. 1890. Hf-cf.	10 00
— Selected Cases on Law of Persons. *U.S.* 1899.	3 30
SMYTHE'S Bills of Exchange. *Can.* 1891. Hf-cf.	2 50
SNELL'S Principles of Equity. *Eng.* 12th ed. 1898. Hf-cf.	6 25
SNOW— The Pocket Canada Criminal Code, annotated. 1901.	4 00
SNOW'S Annual Practice. *Eng.* 1901. 2 vols.	6 25
— Landlord and Tenant Law of Quebec. 1896. *Can.*	1 75
SNYDER'S Great Speeches by Great Lawyers. *U.S.* 1882.	4 50
— Important Judicial Opinions by Eminent Judges. *U.S.* 1885.	4 50
SOHM'S Institutes of Roman Law. 2nd ed. 1901. Hf-cf. *Eng.*	6 00

$ c.

SOLON — Théorie sur la nullité des actes et des conventions de tout genre en matière civile 1835. 2 vols. in-8. *Fr.* . . *Rare*
— Traité des servitudes in-8. 1837. . . . . *Rare*

SOULES Dictionary of English Synonyms. 1898. Cloth. *U.S.* 2 00

SOURDAT — Traité général de la responsabilité ou de l'action en dommages-intérêts en dehors des contrats, etc. 4e édit. revue ' augmentée. 2 vols in-8, 1887. *Fr.* 6 00

SOUTH AUSTRALIAN Law Reports for 1899. Hf-cf. . . 10 00

SPELLING'S Extraordinary Relief. 2 vols. *U.S.* 1901. . . 13 00

SQUIBB — Auctioneers, their Duties and Liabilities. *Eng.* 2nd ed. 1891. Hf-cf. 4 25

STARKIES (Folkards)—Libel and Slander. *Eng.* 6th ed. 1897. Hf-cf. 11 75

STATE TRIALS. A Selection of Cases, from: 2 vols. . . 7 50
— Lloyd's famous. 1899. *U.S.* 3 30
— Reports of. New Series, edited by J. Macdonald and J. E. P. Wallis. 8 vols. Royal in-8. *Eng.* 1888-98. . . . . 20 00

STATE TRIALS,

Report of the State Trials, before a General Court Martial, held at Montreal in 1838-9 ; exhibiting a complete history of the LATE REBELLION IN LOWER CANADA. 2 vols. 1839. (scarce). *Can.* 25 00

STATUTES, CANADIAN.

Canada Statutes Rev. 1886. 2 vols. $5. Supplement, $2.50; Annuals, Public and Private, bound together, 1886, $1.50; 1887, $1.80; 1888, $2.00; 1889, $1.50; 1890, $1.60; 1891, $1.60; 1892, $2; 1893, $1.50; 1894, $2; 1895, $2; 1896, $1; 1897, $1.75 ; 1898, $1.50 ; 1899, $1.75 ; 1900, $1.50 ; 1901, $1.25 ;
British Columbia Statutes. Revised. 1897. 2 vols. . . . 15 00
Annuals, 1897, 1898, 1899, 1900, 1901, each. 2 50
Manitoba Statutes. Consolidated. 1892. 2 vols. 5 00
Annuals, 1893, 1894, 1895, each $1.75; 1896, 1897, 1898, 1899, 1900, 1901, each. 1 25
New Brunswick Statutes. Consolidated. 1877. . . . . 5 00
Annual session, paper, 75c, bound, ... 1 25
Newfoundland Statutes. Consolidated. 1896. Hf-cf. . . . 9 00
Annuals, very scarce prior to 1893. a year. 4 50
1893-1900, each year. 3 50
North-West Territories Ordinances. Revised. 1898. . . . 4 00
Annuals, eacl. 1 00
Nova Scotia Statutes. Revised. 1900. . . . . 5 00
Annuals, Hf-leather, each. 1 25
Ontario Statutes. Revised. 1897. 2 vols. 6 00
Annuals, 1898, $1.25; 1899, $1.50; 1900, 1901. . . . . 1 00
Prince Edward Island Statutes. Revised. 1868. 3 vols. (Scarce). Many of the Annuals are scarce, those available are about, each. 1 00
Quebec Statutes. Revised. 1888. 3 vols. 7 50
Annuals, French or English, each. 1 00

$ c.

STATUTS, Edits, Ordonnances Royaux, Capitulation et extraits des traités concernant le Canada. 1540-1901. *Can.* 91 volumes. *Price on application.*

STEEVE'S Index of New Brunswick Statutes from Consolidated Statutes down to 1890, 1891. Hf-cf. *Can.* 1 50
— Probate Practice; applicable to New Brunswick. *Can.* 1891. Cloth. 1 00

STEPHEN — Digest of the Law of Criminal Procedure in Indictable Offences. *Eng.* 1883. Hf-cf. 4 00
— General View of the Criminal Law of England. *Eng.* 2nd ed. 1890. Hf-cf. 4 50

STEPHEN'S Commentaries on the Law of England. *Eng.* 13th ed. By Archibald Brown. 4 vols. 1899. Hf-cf. . . . 25 00
— Digest of Criminal Law, Crimes and Punishments. *Eng.* 5th ed. 1894. Hf-cf. 5 00
— Digest of Evidence. *Eng.* 5th ed. 1899. . . . . 1 50
— Digest of New Brunswick Reports. 1825 to 1897. 3rd edit. 1 vol. *Can.* 20 00
— History of Criminal Law. *Eng.* 1883. 3 vols. 11 50

STEPHENS — Joint Stock Companies' Act. *Can.* 1877. Hf-cf. 7 00

STEPHENS — Quebec Law Digest,

Being a complete compilation of all the reported Decisions in the Province of Quebec, from 1726 to 1890, together with a large number of important decisions not otherwise reported; the whole analytically digested and arranged with constant reference to the Code and Statutes in relation thereof, by C. H. STEPHENS, Q. C., *Advocate, Montreal Bar*, 4 vols. hf-cf. 1726-1890. *Can.* 25 00
Separately: Vol. 1, 1726 to 1876, $10; Vol. 2, 1877 to 1880, $10; Vol. 3, 1881 to 1884, $5; Vol. 4, 1885 to 1890. . . . 5 00

STEVENS — On Stowage of Ships and their Cargoes. *Eng.* 7th ed. 1898. Hf-cf. 6 00

STEWART — Treatise on the Law relating to Mines, etc., in Scotland, 1894. Hf-cf. 9 00

STOCKTON — On the Monroe Doctrine. *Can.* 1898. . . . . 1 25

STOCKTON'S Reports of Cases in the Vice-Admiralty Court of New Brunswick, from 1809 to 1891, with an Introduction on Admiralty Jurisdiction. *Can.* 1896. Hf-cf. 8 00

STONE'S Justices' Manual. *Eng.* 2nd ed. 1900. . . . . 6 75

STORY'S Commentaries on Equity Jurisprudence. *Eng.* 2nd ed. 1892. Hf-cf. 12 25
— Equity Pleading. *U.S.* 10th ed. 1892. . . . . 6 00
— Promissory Notes. *U.S.* 1878. . . . . 5 00

ST-PIERRE — Affaire de W. A. Grenier,

Propriétaire du journal "La Libre Parole", accusé de libelle par l'hon. J. Israël Tarte, ministre des Travaux publics. Plaidoyer de Mtre H. C. ST-PIERRE, C. R., pour la poursuite, suivi du résumé des débats par l'hon. juge WURTELE. 1897. *Can.* 0 50

ST-PIERRE, (H. C., C. R.)—Plaidoyers affaire Shortis, broché *Can.* 0 50

	$ c.
STROUD'S Judicial Dictionary. Dictionary of phrases as well as single words, so far as interpreted by the Court. *Eng.* 1890. Hf-cf.	8 00
STUART'S Admiralty Reports. Cases heard and determined in the Vice-Admiralty Court for Lower Canada. 1836-75. 2 vols.	
— Lower Canada K. B. Reports. *Price on application.*	20 00
STUBBS' Constitutional History of England. 3 vols. 1891.	9 00
SUMMERHAY and TOOGOOD'S Bills of Costs. *Eng.* 7th ed. 1896. Hf-cf.	9 00
SUTHERLAND — On Damages. *U.S.* 1893. 3 vols.	19 75
SWEET — Complete Law Dictionary. *Eng.* 1882. Hf-morocco.	9 00

— T —

TACHE'S Legal Hand-Book. *Can.*	1 00
TARRING — On the Colonies. *Eng.* 1893. Hf-cf.	6 00
TASCHEREAU — Théorie du cas fortuit et de la force majeure dans les obligations. Thèse pour le doctorat, présentée et soutenue le 5 octobre 1901, par ROBERT TASCHEREAU, *avocat et licencié en droit.* In-8, 170 pages, 1901. *Can.*	1 25
TASCHEREAU'S Criminal Code of Canada. *Can.* 1894. Hf-cf. or circuit.	10 00
TASWELL-LANGMEAD'S Constitutional History. *Eng.* 1896. Hf-cf.	4 75
TAYLOR — On Poisons. *Eng.* 3rd ed. 1895. Hf-cf.	5 25
TAYLOR, (Dr A. S.)—Manual of Medical Jurisprudence. 12th ed. 1891. *Eng.*	5 50
— American Edition. 1892. *U.S.*	5 50
— Principles and Practice of Medical Jurisprudence. 2 vols. 1894. *Eng.*	10 75
— Edition traduite par Contagne. gr. in-8. 1881. *Fr.*	4 50
TAYLOR'S K. B. Reports. *Can.*	6 00
— Law in its relation to Physicians. *U.S.* 1900.	2 25
— Treatise on the Law of Evidence. *Eng.* 9th ed. By G. Pitt-Lewis, K. C. Notes to American and Canadian Cases, by C. F. Chamberlayne. 2 vols. 1895-96, Hf-cf.	12 50
TEMPERLEY'S Merchant Shipping Act. *Eng.* 1894. With Notes. 1895. Hf-cf.	7 75
TERRELL — On Letters Patent for Inventions, with examples of specifications and precedents for the transfer of interests in letters patent. 1895. Cloth. *Eng.*	6 25
TERRY — On Leading Principles of Anglo-American Law. *U.S.* 1884.	5 50
THAYER'S Select Cases on Evidence. Common Law. *U.S.* 2nd ed. 1900.	6 50

	$ c.
THEOBALD — On Wills. *Eng.* 5th ed. 1900. Hf-cf. . . .	9 50
THEZARD — Répétitions écrites sur le droit romain. 4e ed. 1868. in-8. *Fr.*	*Rare*
THIRY — Cours de droit civil professé à l'Université de Liège. 4 vols gr. in-8, 1892. *Fr.*	14 00
THOMAS — The Law of Negligence. *U. S.* 1900.	8 25
THOMSON'S Nova Scotia Decisions. *Can.*	8 50
— Nova Scotia Reports. 1856-59. Hf-cf.	8 00
— Compendium of Modern Equity. *Eng.* 1900. Hf-cf. . . .	8 75
THOMPSON and HORRIGAN'S Cases — Self Defence. *U.S.* 1874.	5 50
THOMPSON — Law of Building Associations. *U. S.* 2nd ed.	6 50
— On Negligence. *U.S.* 6 vols. Vol. 1 now ready. 1901. . .	6 50
— On Trials, Civil and Criminal. *U.S.* 2 vols. 1899. . . .	12 00
THOMPSON'S Commentaries on Private Corporations, with General Index to the entire work. *U.S.* 7 vols. 1895-99. .	42 00
— Principles of Equity and the Equity Practice of the County Court. *Eng.* 1896. Hf-cf.	8 50
THORPE'S Constitutional History of the United States. *U.S.* 1900. 3 vols.	8 25
THORNTON and BLACKLEDGE — On Building and Loan Associations. *U.S.* 1896.	6 50
THWARTE'S Student's Guide to Criminal Law. *Eng.* 1900.	2 10
TIDY — On Legal Medicine. *Eng.* 2 vols. 1883. Cloth. . .	11 50
TIEDMAN'S Municipal Corporations. *U.S.* 1900.	6 50
— State and Federal Control of Persons and Property. *U. S.* 1900. 2 vols.	13 00
TIFFANY'S Registration of Titles in Ontario. *Can.* . . .	2 00
TIMES' Law Reports. 16 vols. Hf-cf. *Eng.*	115 00
Yearly subscription.	6 50
TISSIER, DARRAS et LOUICHE-DESFONTAINES — Code de procédure civile annoté. 2 vols gr. in-8. *Fr.*	12 00
Le tome 1 est paru 1901.	
TODD'S Parliamentary Government in the British Colonies. *Eng.* 1894. Hf-cf.	9 00
— Parliamentary Government in England. *Eng.* 1889. 2 vols.	17 50
TOMKIN and LEMON'S Commentaries of Gaius on Roman Law, with translations and annotations. *Eng.* 1869. Hf-cf.	7 25
TOULLIER — Droit civil français suivant l'ordre du Code. 6e édition, avec notes par Duvergier, 1844-48. 14 vols in-8. *Fr.*	28 00
— Suite par Duvergier 1830-39. 6 vols. in-8. *Fr.*	18 00
TRAVIS' Constitutional Law of Canada. *Can.* Cloth. . . .	1 25
— Commentaries on the Law of Sales and Collateral Subjects. *U.S.* 2 vols.	19 00

$ c.

TRAYNER — Latin Maxims and Phrases. Collected from the Institutional Writers on the Law of Scotland. With translations and illustrations. *Eng.* 4th ed. 1894. Cloth. . . 5 00

TREMEEAR — Conditional Sales and Chattel Liens. *Can.* 1899. Hf-cf. 5 50

TREMEEAR'S Canadian Criminal Cases. Annotated. 3 vols. Hf-cf., each. 7 50
Annual subscription in parts. 6 50

TRICKETT'S Law of Guardians. *U.S.* 1900. . . . . 5 50

TRIPIER — Code civil et Code de procédure civile. Chaque code in-32, cartonné, 1900. *Fr.* 1 00

TRISTRAM and COOTE'S Probate Practice. *Eng.* 13th ed. 1900. Hf-cf. 9 50

TROPLONG — Le droit civil expliqué suivant l'ordre des arts du code. 27 vols in-8. *Fr.* . . . . . .

TRUDEL — Nos chambres hautes, sénat et conseil législatif, in-8 broché. 1880. *Can.* 0 50
— Notes sur le droit romain, broché. *Can.* 0 50

TUDOR'S Leading Cases on Mercantile and Maritime Law. *Eng.* 1884. Hf-cf. 11 00
— Leading Cases on Real Property, Conveyancing, and the Construction of Wills and Deeds, with Notes. *Eng.* 4th ed. 1898. Hf-cf. 13 50

TUKE — Dictionary of Psychological Medicine. 2 vols. 1892. Cloth, *Eng.* 11 50

TWISS — The Law of Nations in Time of War. *Eng.* 2nd ed. 1875. Hf-cf. 6 25

— U —

UNDERHILL'S Law of Torts. *Eng.* 7th ed. 1900. With Canadian Cases. Hf-cf. 5 50

UNDERHILL — On Trusts and Trustees. *Eng.* 5th ed. . . 4 75

UNDERHILL and STRAHAN'S Principles of the Interpretation of Wills and Settlements. *Eng.* 1900. . . . . 3 25

UNDERHILL — On Wills. *U.S.* 1900. 2 vols. 13 00

UNITED STATES Federal Decisions. Myers. In 30 vols. For 100 00

UNITED STATES Courts of Appeal Reports, by S. A. Blachford, Official Reporter for all nine Circuits cited as U. S. Apps. '93 vols. now ready. Full sheep, each. 3 00

UNITED STATES Revised Statutes. 2nd ed. 1878, with supplement to 1901. . . . . 12 00

UNITED STATES Supreme Court Reports, consisting of the following series: Dallas, 1790-1800, 4 vols.; Cranch, 1801-15, 9 vols.; Wheaton, 1816-27, 12 vols.; Peters, 1828-42, 16 vols.; Howard, 1843-60, 24 vols.; Black, 1861-62, 2 vols.;

$ c.

UNITED STATES Supreme Court Reports. *(Cont.)*
Wallace, 1863-74, 23 vols.; Otto and others, 1875-98, 82 vols.
The complete set in 172 original vols. 400 00
Continuations, full sheep, each. 2 20
— Another edition, consisting of the first 57 vols. in 22 vols. by Curtis, and original vols. 52 to 172, 115 vols., together 137 vols. 275 00
— The Lawyers' Co-operative edition of the above U. S. Reports, 170 vols. in 42 books. 220 00

UPPER CANADA LAW JOURNAL, O. S. 1855-64, 10 vols.; N. S., 1865-90, 36 vols. *Price upon application.*
See Canada Law Journal for Continuation.

—V—

VALABREGHE — Nouveau Cours de droit commercial. 1 fort vol. in-8. 1898. *Fr.* 3 25

VATTEL — Le droit des gens. 3 vols. in-8. 1865. . . . . *Rare*

VATTEL'S Law of Nations. *Eng.* 1834. . . . . 4 00

VAUGHAN'S Index to Railway Act of Canada. *Can.* 1898. Cloth. 1 25
With Act and Amendments. 2 00

VIBERT — Précis de médecine légale. 5e édition, 1 vol. gr. in-18. 1899. *Fr.* 3 00

VICTORIA — A Digest of Reported Cases. 1861-85, $26.25; 1885-90 and 1890-95, 2 vols., 1893-97. *Eng.* 20 00

VINCENT et PENAUD — Dictionnaire de droit international privé avec deux suppléments. 3 vols in-8. 1887-89. *Fr.* . . 10 00

VON HOLST'S Constitutional History of the United States. *U.S.* 1899. 8 vols. 13 20

—W—

WAIT — On Operations Preliminary to Construction in Engineering and Architecture. *U.S.* 2 vols. 1900. . . . . 13 00

WAIT'S Fraudulent Conveyances and Creditors' Bill. *U. S.* 3rd ed. 1897. . . . . 7 00

WALKEM — On Wills. *Can.* Hf-cf. 5 00

WALKER and ELGOOD'S Law of Executors and Administrators. *Eng.* 3rd ed. 1897. Hf-cf. 6 00

WALKER'S History of the Law of Nations. Vol. 1. from earliest time to Peace of Westphalia, 1648. 1899. *Eng.* . 2 75

WALKER'S Introduction to American Law. *U. S.* 10th ed. 1896. . . . . 6 50

WALKER'S Science of International Law. *Eng.* 1893. Cloth. 4 50

WALKER'S Text-Book on the Patent Laws of the United States. *U.S.* 3rd ed. 1896. . . . . 7 00

WALLACE and WILLIAMSON'S Law relating to Letters Patent for Inventions. *Eng.* 1900. Hf-cf. 11 75

	$ c.
WALTON — O. Employers Liabilities. *Can.* 1900.	1 00
— Law of Husband and Wife in Scotland. *Eng.* 1898. . .	5 00
— Scotch Marriages, Regular and Irregular. *Eng.* 1893. . .	0 75
WARDE'S Joint Stock Companies Manual. 6th ed. *Can.* 1900.	3 00
WARDEN'S Choses in Action. *Eng.* 1899. Hf-cf.	5 25
WATSON'S Powers of Canadian Parliaments. *Can.* Cloth. .	1 00
— Damages for Personal Injuries. *U.S.* 1901.	1 00
WEBB — On Passenger and Freight Elevators. *U.S.* 1900. .	2 25

WEBB'S Examination Questions and Answers on the Final Examinations of the Law Society for Certificate and Call to the Bar, with papers as set by the examiners before Hilary and the Easter Terms. *Can.* 1899. Cloth. 1 00

WEBSTER — Law of Naturalisation in the *U.S.* 1895. . . 4 40

WEBSTER'S Law of Conditions of Sale. *Eng.* 2nd ed. 1900. Hf-cf. 7 75

WEEKS — On Attorneys. *U.S.* 2nd ed. 1892. . . . . 6 00

WEIR (Dr.) — The Civil Code of Lower Canada and the Bills of Exchange Act 1890,.

With all statutory amendments verified, collated and indexed. By ROBERT STANLEY WEIR, D.C.L., *Advocate of the Montreal Bar.* 1890. Royal 32, cloth. *Can.* . 2 00

NOTA : — It is certainly the most accurate English pocket edition yet published.

NEW FEATURES to which we specially call the attention of the public is, that contrary to all other codes published so far, this edition contains a *concordance of references* of the different articles to the same code, or, with the Code of Civil Procedure and the Code Napoléon, to be found at the foot of each article, will prove, it is hoped, of special advantages and considerable value. The index which completes the Code, is alphabetical and analytical and is very complete.

WEIR (Dr.) — Code of Civil Procedure of the Province of Quebec.

Promulgated 1st September 1897, with statutory amendments verified, collated, containing a concordance of the different articles to the same code, and the authorities as reported by the Commissioners, also in appendix the Report of the Commissioners, the Rules of Practices, the Tariff of fees, and a general index. By R. S. WEIR., D.C.L., *Recorder of the City of Montreal.* 1 royal 32, 1900. Cloth. *Can.* 3 00

NEW FEATURES : — This work is to supply the lack of an accurate and convenient working Code of Procedure. In general appearance and arrangement it will be found to resemble the author's edition of the Civil Code, so cordially received by the Bar. The text will be clearly printed in double columns without commentary. After each article is placed the corresponding article in the former Code, and the remaining references are confined to all the relevant articles in the Code of Procedure itself, and those in the Civil Code. The practical advantages of a concordance of this kind will be at once apparent.

The Rules of Practice will be placed in the appendix, and a copious index are also features of the work.

$ c.

WEIR, (R. S.) — Municipal Code of the Province of Quebec.

Containing all the decisions of the Courts and the Amendments to date, in-32. *Can.* 1902. *In press.*

WEIR (Dr.) — The Education Act of the Province of Quebec.

(62 Vict., chap. 28) with all the relevant decisions of the Courts, and the regulations of the Protestant and Roman Catholic committees of the council of public instructions, compiled, collated and indexed by ROBERT STANLEY WEIR, D.C.L., *Recorder of Montreal*, 1899. *Can.* 2 00

WEIR (Dr.) — The Administration of the Old Regime in Canada.

A thesis submitted to the Faculty of Law of McGill University for the Degrees of Doctor of Civil Law by ROBERT STANLEY WEIR, *Advocate and Bachelor of Civil Law*, 1896-97. *Can.* 1 00

WEIR, The Bills of Exchange Act, 1890.

Being an act relating to Bills of Exchange, Cheques and Promissory Notes (53 Vict., Chap. 33 of Acts of the Parliament of Canada) together with an Introduction, Explanatory Notes and an index by Dr. ROBERT STANLEY WEIR, D.C.L. *Advocate, Author of "An Insolvency Manual,"* etc. 1891. *Can.* 1 00

WEIR (W. A.) — Civil Code of the Province of Quebec. With Amendments to 1894, cloth. *Can.* 1 00

WEIR (W.A.) — Municipal Code of the Province of Quebec, With Amendments to 1894, cloth. *Can.* 1 00

WEISS — Traité théorique et pratique de droit international privé. Tomes 1, 2 et 3 parus. 1892-98. *Fr.* 12 00
L'ouvrage aura 5 volumes.

— Manuel de droit international privé. 2e édit. In-8. 1898. *Fr.* 3 00

WESTERN Law Times. *Can.* 6 vols. 36 00

WESTLAKE'S Chapters on the Principles of International Law. *Eng.* 1894. . . . . 2 50

WESTLAKE'S Treatise on Private International Law, with Principal Reference to its Practice in England. *Eng.* 3rd. ed. 1890. Hf-cf. 5 00

WHARTON'S Criminal Law. *U.S.* 10th ed. 2 vols. 1896. . . 13 00
— Legal Maxims, with Observations and Cases. *Eng.* 2nd ed. 1892. . . . . 1 35
— International Law Digest. *U.S.* 3 vols. 2nd ed. 1886. . . 12 00
— Law Lexicon. *Eng.* 10th ed. 1900. Hf-cf. 11 00

WHEATON'S International Law. *Eng.* By A. C. Boyd, 1889. Hf-cf. 9 00

WHEELER'S Confederation Law of Canada. *Eng.* 1896. . 11 00

WHEELER — Privy Council Law. *Eng.* 1891. Hf-cf. . . . 8 00
— Practice of Private Bills. *Eng.* 1900. . . . . 6 75

WHITE — On Corporations. *U.S.* 1900. . . . . 6 00

WHITE — Treatise on Canadian Company Law, $ c.

Being a complete work on the law governing companies incorporated under the Dominion and Provincial Acts, containing a complete analysis of the jurisprudence of the Dominion and useful forms. By W. J. WHITE, *of the Montreal Bar*, assisted by J. A. EWING, B. C. L., of the *Montreal Bar*. One large volume, Royal in-8, of 732 pages. Half-calf. 1901. *Can.* 8 00

CONTENTS : — CHAP. 1. *Introduction.* 2. Promotion of Companies. 3. Incorporation of Companies. 4. Uses and Abuses of the Companies' Acts. 5. Capital Stock. 6. Shareholders. 7. Calls. 8. Transfer of Shares. 9. Liability of Shareholders. 10. Directors. 11. Ministerial Officers and Agents. 12. Financial Matters. 13. Dissolution and Winding-Up of Companies. APPENDIX " A ". Forms relating to Dominion Letters Patent, By-Laws, Forms of Trust deed to secure Debentures. APPENDIX " B ". Statutory Enactments. Orders in Council re Name of Companies and Tariff of Fees.

" When it is remembered that our system of incorporating companies is somewhat different from that of other countries, and that the collection and reference to all the leading Canadian cases on company law is one of the main objects of this admirable treatise, its publication at the present time needs no further justification or excuse. The basis of the book is the " Dominion Companies Act," and the arrangement of that Act has been generally followed, but where the Provincial Acts are not in effect the same as the Federal Act, the differences are shown and explained.

Where the Canadian decisions have dealt with important questions, they have been carefully considered, and are fully discussed in the text and in the notes.

The vast number of important questions arising out of the incorporation and management of private corporations, are all arranged and discussed in one or more of the thirteen chapters into which the work is divided. These chapters occupy over 400 pages. There are numerous and lengthy notes printed at the bottom of each page in smaller type.

Appendix " A ", containing the forms, takes 120 pages ; appendix " B ", which gives the statutes and orders-in-Council, occupies 170 pages. The index seems to be complete and well arranged." —*Mail & Empire*, Toronto.

WHITE and TUDOR'S Leading Cases in Equity. *Eng.* 7th ed. By T. SNOW and W. F. Philpotts, C. B. Stilem and R. B. Philpotts. 2 vols. in-8, 1897. Hf-cf. 20 50

WIDDIFIELD — On Taxation of Costs in the High Court of Justice of Ontario. *Can.* 1891. Hf-cf. 3 00

WIGRAM — Justice's Note Book. 7th ed. *In press.*

WILBERFORCE — Statute Law. *Eng.* The Principles which govern the Construction and Operation of Statutes. 1881. Hf-cf. 5 50

WILHELM — Le droit romain.

Résumé en tableaux synoptiques. Neuvième édition, revue et augmentée de notes explicatives. Par A. WILHELM, répétiteur de droit, royal in-8, broché. 1898. *Fr.* 1 00

WILL — Circumstantial Evidence. *U.S.* 1896. . . . . 5 25

— On Electric Lighting. *Eng.* 2nd ed. 1900. Hf-cf. 5 75

WILLIAMS' and BRUCE'S Admiralty Practice. *Eng.* 2nd ed. 1886. Half-calf. 9 75

WILLIAMS — Law and Practice in Bankruptcy. *Eng.* 7th ed. 1898. Hf-cf. 8 50

	$ c.
WILLIAMS' Treatise on the Law of Executors and Administrators. *Eng.* 9th ed. 1893. 2 vols. Hf-cf.	15 00
— Notes to Saunders' Reports. *Eng.* 2 vols. 1871. Hf-cf.	14 00
— Legal Representatives. 1899. *Eng.*	2 65
— Principles of the Law of Personal Property. *Eng.* 15th ed. 1900. Hf-cf.	6 25
WILLIAMS' Real Property. *Eng.* 19th ed. 1901. Hf-cf.	6 00
WILLIAMS and MACKLIN — Taking of Evidence on Commission. *Eng.* 1895. Hf-cf.	4 30
WILLIAMS and YATES — On the Law of Ejectment. *Eng.* 1894. Hf-cf.	5 00
WILLSON'S Collection of Municipal By-Laws. *Can.* 1880.	1 00
— Municipal Journal. *Can.* 2 vols. Cloth.	5 00
WISHART — On Behring Sea Question. *Eng.* Paper.	0 25
WOERNER'S American Law of Administration. *U.S.* 2nd ed. 1899. 2 vols.	13 00
WOERNER — American Law of Guardianship of Minors and Persons of Unsound Mind. *U.S.*, 1897.	6 50
WOOLLEN'S Trial Procedure. *U.S.* 1899. 2 vols.	13 00
WOOD — Interpretation of Mercantile Agreements. *Eng.* 1886. Hf-cf.	5 50
— On Nuisances. *U.S.* 3rd ed. 1893. 2 vols.	12 00
WOOD'S Dictionary of Quotations from Ancient and Modern, English and Foreign Sources. *Eng.* 1893. Hf-russia.	2 25
— Treatise on the Law of Railroads. *U.S.* 2nd ed. 3 vols. 1894.	18 00
WOOD — On Limitation. 3rd ed. 1901. *U.S.*	7 00
WOODFALL'S Law of Landlord and Tenant. *Eng.* 16th. ed. 1898. Hf-cf.	10 50
WOODRUFF'S Selection of Cases on the Law of Insurance. *U.S.* 1900.	4 50
WOOLF and MIDDLETON — Law and Practice of Compensation. *Eng.* Hf-cf.	8 50
WOOLF'S Winding-Up of Companies by the Court. *Eng.* 1891.	2 75
WORDS — English Dictionary, Ancient and Modern Law. *U.S.* 1899.	7 00

— Y —

YOUNG'S Admiralty Decisions. The Admiralty Decisions of Sir Wm. Young, Judge of the Court of Vice-Admiralty for the Province of Nova Scotia. 1865 to 1880. Hf-cf. *Can.*	6 00

— Z —

ZANE — Banks and Banking. *U.S.* 1900.	6 50

BLANCS DE PROCEDURE

(FRENCH ONLY)

Ces formules ont été préparées, revues et corrigées avec soin de manière à concorder avec le Nouveau Code de Procédure Civile, entré en vigueur le 1er septembre 1897, et à pouvoir servir dans tous les districts.

Nous vendons n'importe quelle quantité sur le prix du cent. Veuillez indiquer dans vos commandes le numéro des blancs demandés.

Cour Supérieure et Cour de Circuit.

	Par 100 copies.
	$ c.
1 — Déclarations pour Saisie-Gagerie par droit de suite.	2 00
2 — Déclarations pour Saisie-Gagerie en expulsion.	2 00
3 — Déclarations pour Saisie-Gagerie simple.	2 00
4 — Actions sur comptes de médecins.	1 00
5 — Actions sur comptes de notaires.	1 00
6 — Actions pour frais d'avocats.	1 00
7 — Actions sur billets protestés.	50
8 — Actions sur billets non protestés.	50
9 — Actions sur comptes (tous les cas).	50
10 — Déclarations pour Saisie-Arrêt avant jugement, en mains tierces.	2 00
10½ Affidavits pour saisie-arrêt avant jugement et fiats.	2 00
11 — Affidavits pour Saisie-Revendication et fiats.	2 00
12 — Déclarations pour Saisie-Revendication.	2 00
13 — Déclarations sur Actions Hypothécaires.	2 00
14 — Actions sur obligations.	50
15 — Oppositions afin de conserver.	2 00
16 — Opposition afin de distraire ou d'annuler.	2 00
17 — Défenses de paiement.	50
18 — Affidavits pour jugement.	50
19 — Avis d'amendement.	50
20 — Inventaire des pièces.	1 00
21 — Motions et avis (en blanc).	1 00
22 — Motions pour assigner par les journaux.	50
23 — Motions pour substitution et avis.	50
24 — Inscriptions pour preuve et audition (sans avis).	50
25 — Inscriptions pour preuve et audition (avec avis).	50
26 — Fiats pour exécution.	50
27 — Fiats pour brefs de Saisie-Arrêt après jugement.	1 00
28 — Avis aux parties de contester l'opposition.	50
29 — Inscriptions pour jugement de main-levée de la saisie et avis.	50
30 — Reçus de Dossiers.	25
31 — Avis pour certiorari.	1 00

COUR SUPERIEURE.

	Par 100 copies. $ c.
32 — Fiats pour sommation.	50
33 — Comparutions.	50
34 — Comparutions du Conseil à l'enquête.	50
35 — Inscriptions en droit, moyen et avis (en blanc).	1 00
36 — Avis du jour fixé pour enquête et audition.	50
37 — Inscriptions en révision et avis de dépôt.	50
38 — Subpœnas. Enquête.	50
39 — Subpœnas, enquête et mérite.	50
40 — Défenses, Dénégations générales.	50

COUR DE CIRCUIT.

41 — Comparutions.	25
42 — Dénégations générales.	25
43 — Subpœnas.	50
44 — Mémoires de frais.	50
45 — Avis du jour fixé pour enquête et audition.	25

COUR D'APPEL.

46 — Comparutions en appel.	50
47 — Inscriptions et avis de cautionnement.	1 00

DOSSIER.

48 — Enveloppes de dossiers privés de toutes sortes à $1.25, 2.00, 2.50, 3.00 et.	5 00

COUR DES COMMISSAIRES.

49 — Saisie-Arrêt après jugement en mains tierces.	1 00
50 — Sommation (original et copie).	2 00

Nous tenons constamment en librairie un assortiment de plumitifs et nous les faisons sur ordre.

BLANCS POUR NOTAIRES.

Ces Formules ont été revues et corrigées avec soin par Messieurs les notaires L. Bélanger, président de la Chambre des notaires, et H. P. Pépin, N. P. de Montréal.

Nous vendons n'importe quelle quantité sur le prix du cent.

FRENCH.

	Par 100 copies.
Avis d'Adresses.	1 00
Baux.	2 00
Obligations.	2 00
Procurations.	2 00
Protêts de Billets et Avis.	1 50

BLANCS POUR NOTAIRES, (cont.).

	Par 100 pcs. $ c.
Quittances.	1 00
Transports.	2 00
Tutelle.	2 00
Ventes.	2 00
Vente Mobilière.	1 00
Cession volontaire.	2 00
Baux sous seing privé.	2 00

ENGLISH.

Notices of Address.	1 00
Leases.	2 00
Obligations and Mortgages.	2 00
Powers of Attorneys.	2 00
Acquittances.	1 00
Transfers.	2 00
Sales.	2 00
Protest of Notes and Notices.	1 50

BLANCS POUR HUISSIERS

Saisie.	1 00
Saisie-gagerie.	1 00
Saisie-Exécution.	1 00
Vente.	1 00

Always a large stock of

NEW and SECOND HAND LAW BOOKS,

REPORTS and STATUTES on sale.

ESTIMATE ON APPLICATION.

INDEX OF SUBJECTS

Accidents.
Black, *U. S.*

Actions.
Poncet, *Fr.*

Actions Possessoires.
Bioche, *Fr.*
Curasson, *Fr.*

Administrators.
Walker and Elgood, *Eng.*
Williams, *Eng.*
Woerner, *U.S.*
Vide Executors.

Admiralty.
Benedict, *U.S.*
Boyd, *Eng.*
Howell, *Can.*
Marsden, *Eng.*
Pritchard, *Eng.*
Roscoe, *Eng.*
Stockton, *Can.*
Stuart, *Can.*
Young, *Can.*
Williams and Bruce, *Eng.*

Adultère.
Fournel, *Fr.*

Advocacy.
Hardwicke, *U.S.*
Harris, *Eng.*

American Law.
Kent, *U.S.*
Walker, *U.S.*

Analysis.
Higgins, *Can.*

Ancient Law.
D'Aguesseau, Oeuvres, *Fr.*

Anglo-American Law.
Terry, *U.S.*

Animals.
Ingham, *U.S.*
Lalannes, *Fr.*
Vide Vices Rédhibitoires.

Arbitrage.
Ravon, *Fr.*
Vide Arbitration.

Arbitration.
MacMaster, *Can.*
Morse, *Am.*
Russell, *Eng.*
Vide Award.

Architectes.
Pellissier, *Can.*
Wait, *Am.*

Assemblée délibérante.
Sauvalle, *Can.*
Vide Parliamentary Procedure.

Assurances.
Vide Insurance.

Attachment.
Shinn, *U.S.*

Attorney.
Weeks, *Am.*

Auctioneers.
Squibb, *U.S.*

Avocat.
Blanca de Procédure.

Award.
Morse, *Am.*
Russell, *Eng.*
Vide Arbitration.

Bailment.
Beal, *Eng.*
Tremear, *Can.*

Bailiffs.
Bédard, *Can.*
Cusson, *Can.*
Pelissier, *Can.*

Banks & Banking.
Garland, *Can.*
Gormully & Sinclair, *Can.*
Hamilton, *Aus. & N.Z.*
Hutchison, *Eng.*
MacLaren, *Can.*
Michie, *U.S.*
Morse, *U.S.*
Zane, *Am.*

Bankruptcy.
Baldwin, *Eng.*
Manson, *Eng.*
Morrell, *Eng.*
Perron and Mitchell, *Can.*
Robson, *Eng.*
Williams, *Eng.*
Vide Insolvency.

Barreau.
Roy, *Can.*

Barrister.
Bag,
Brief Bag,
Gowns,

Behring Sea.
Wishart, *Eng.*

Benefit Societies.
Bacon, *U.S.*
Fuller, *Eng.*
Niblack, *U.S.*

Bills of Exchange.
Barron, *Can.*
Bigelow, *U.S.*
Byles, *Eng.*
Chalmer, *Eng.*
Girouard, *Can.*
Hodgin, *Can.*
MacLaren, *Can.*
Smythe, *Can.*
Story, *Am.*
Weir, *Can.*
Vide Negiotiable Instruments.

Bills of Lading.
Leggett, *Eng.*
Marsden, *Eng.*
Pollock, *Eng.*
Scrutton, *Eng.*

Bornage.
Archambault et Senly, *Fr.*
Bugniet, *Fr.*

Bonds.
Short, *Am.*
Simonton, *Am.*

Building Associations.
Roscoe, *Eng.*
Endlich, *U.S.*
Thompson, *Am.*
Thornton and Blackledge, *Am.*

Business Guide.
Clément, *Fr.*
Durand de Nancy, *Fr.*
Parson, *Am.*

By-Laws.
Mackenzie, *Eng.*

Cadastre.
Sicotte, *Can.*

Capitaux.
Rambaud, *Fr.*

Carriers.
Carver, *Eng.*
Fetter, *U.S.*
Marsden, *Eng.*

Causes Célèbres.
Fouquier, *Fr.*
Vide State Trials.

Certiorari.
Harris, *U.S.*

Chancery.
Leggo, *Can.*
Marsh, *Can.*

Chancery Forms.
Seton, *Eng.*

Charter Parties.
Leggett, *Eng.*

Chattels Mortgages.
Tremear, *Can.*
Vide Mortgages, Hypothèques.

Choses in Action.
Kehoe, *Can.*
Warden, *Eng.*

Civil Code.
Beauchamp,(annoté) *Can.*
Dalloz, *Fr.*
De Lorimier, *Can.*
Dorais et Dorais, *Can.*
Fuzier-Herman, *Fr.*
Kavanagh, *Can.*
Lareau, *Can.*
Lorrain, *Can.*
Malleville, *Fr.*
Massicotte, *Can.*
Mathieu, *Can.*
McCord, *Can.*
Mourlon, *Fr.*
Official Ed. *Can.*
Rivière, *Fr.*
Roger et Sorel, *Fr.*
Rogron, *Fr.*
Sharp, *Can.*
Sirey, *Fr.*
Tripier, *Fr.*
Weir, *Can.*
Vide Droit Civil.

Code Civil.
Vide Civil Code.

Code de Commerce.
Cohendy et Darras, *Fr.*
Dalloz, *Fr.*
Rogron, *Fr.*
Sirey, *Fr.*
Vide Commercial Law, Droit Commercial, Mercantile Law.

Code de Procédure Civile.
Baudoin, *Can.*
Dorais et Dorais, *Can.*
Doutre, *Can.*
Foran, *Can.*
Lorrain, *Can.*
Martineau et Delfausse, *Can.*
Mignault, *Can.*
Mitchell, *Can.*
Rivière, *Fr.*
Roger et Sorel, *Fr.*
Rogron, *Fr.*
Sirey, *Fr.*
Tissier, *Fr.*
Tripier, *Fr.*
Weir, *Can.*

Code Municipal.
Vide Municipal Law.

Code of Civil Procedure
Vide Code de Procédure Civile.

Codification.
Civil Code, *Can.*
Civil Procedure, *Can.*

Collateral Inheritance.
Dos Passos, *U.S.*

Collections des Lois.
Duvergier, *Fr.*

Commercial Law.
Bernard, *Can.*
Boistel, *Fr.*
Commercial Cases, *U.S.*
De Lamarre et Lepoitevin, *Fr.*
Mathew, *Eng.*
Vide Code de Commerce, Droit Commercial, Mercantile Law.

Commercial Treaties.
Hertlet, *Eng.*

Common Law.
Blackstone, *U.S.*
Broom, Eng.
Cooley & Blackstone, *U.S.*
Indermaur, *Eng.*
Kerr, *Eng.*
Kingsford, *Can.*
Pollock, *Eng.*
Leith & Smith, *Can.*
Shirley, *Eng.*
Smith, *Eng.*
Vide English Laws.

Communication.
Hageman, *U.S.*

Companies Law.
Alger, *U.S.*
Am. and Eng. Cases, *U.S.*
Buckley, *Eng.*
Cumming, Gilbert & Woodward, *U.S.*
Elliot, *U.S.*
Healey, *Eng.*
Hodgin, *Can.*
Lindley, Eng.
Manson, *Eng.*
Masten, *Can.*
Megone, *Eng.*
Palmer, *Eng.*
Ruegg and Mossop, *Eng.*
Smith, *Eng.*
Stephens, *Can.*
Warde, *Can.*
White, *Can.*
Vide Corporations.

Compensation.
Beven, *Eng.*
Cripp, *Eng.*
Holmested, *Can.*
Lloyd, *Eng.*
Parson and Bertram, *Eng.*
Richard and Soper, *Eng.*
Ruegg, *Eng.*
Saunders, *Eng.*
Woolf & Middleton, *Eng.*
Vide Damages, Torts.

Conciliation.
Sauvalle, *Can.*

Confederation.
Debates. *Page 19.*

Conflict of Laws.
Bailey, *U.S.*
Dicey, *Eng.*
Lafleur, *Can.*
Savigny, *Eng.*
Vide Droit International.
International Law.

Constable.
Jones, *Can.*

Constitution.
Dicey, *Eng.*
Foster, *Can.*
Gneist, *Eng.*
Stubbs, *Eng.*

Constitutional Law.
Bernard, *Can.*
Bourinot, *Can.*
Cartwright (Cases), *Can.*
Clément, *Can.*
Doutre, *Can.*
Hare, *U.S.*
Hodgins, *Can.*
Houston, *Can.*
Lefroy, *Can.*
Landon, *U.S.*
Loranger, *Can.*
Mignault, *Can.*
MacMorran, *Eng.*
May, *Eng.*
McClain, *U.S.*
Munro, *Can.*
New-York, *Am.*
O'Sullivan, *Can.*
Pope, *Can.*
Schouler, *Am.*
Silvernail, *Am.*
Taswell & Landmead, *Eng.*
Thorpe, *Am.*
Todd, *Eng.*
Travis, *Can.*
Trudel, *Can.*
Von Holst, *Am.*
Watson, *Can.*
Wheeler, *Eng.*
Vide Droit Parlementaire, Parliamentary Law.

Construction.
Perrin, Rendu et Sirey, *Fr.*
Ravon, *Fr.*

Contempt.
Oswald, *Eng.*

Contracts.
Addison, *Eng.*
Beach, *U.S.*
Fry, *Eng.*
Leoke, *Eng.*
Pollock, *Eng.*
Smith, *Eng.* and *Am.*

Contrainte par corps.
Lemieux, *Can.*

Control of Property.
Tiedman, *Am.*

Conveyancer.
O'Brien, *Can.*
O'Sullivan, *Can.*
Wait, *Am.*

Conveyancing.
Bump, *U.S.*
Hunter, *Can.*
Indermaur, *Eng.*
Key and Elphinstone, *Eng.*
Prideaux, *Eng.*
Tudor, *Eng.*
Vide Notaries, Notariat.

Copyright.
Edmunds, *Eng.*
Scrutton, *Eng.*
Slater, *Eng.*
Vide Patents, Trade Marks.

Coroners.
Boys, *Can.*
Cusson, *Can.*
Jervis, *Eng.*
Pelissier, *Can.*

Corporation (Public).
Beach, *U.S.*

Corporations.
Cousineau, *Can.*
Hutchison, *U.S.*
Keener, (Cases) *U.S.*
Morawetz, *Am.*
Thompson, *Am.*
White, *Am.*
Vide Company Law.

Corpus Juris Civilis.
Page 15.

Costs.
Cameron, *Can.*
Ewart, *Can.*
Johnson, *Eng.*
McAndrew, *Can.*
Morgan & Wurtzburg, *Eng.*
Pridmore, *Eng.*
Summerhay & Toogood, *Eng.*
Widdifield, *Can.*
Vide Taxations.

Cour des Commissaires
Olivier, *Can.*

Cours d'Eau.
Daviel.
Vide Water-courses.

County Court.
Robertson, *Can.*

Coutume de Paris.
Ramsay, *Can.*

Creditor.
Smith, *Am.*

Criminal Law.
Archbold, *Eng.*
Bishop, *U.S.*
Burbidge, *Can.*
Clarke, *Can.*
Cox Cases, *Eng.*
Crémazie, *Can.*
Crankshaw's Synopsis. *Can.*
Crankshaw's Code, 2e edit. *Can.*
Dandurand & Lanctot *Can.*
De Montigny, *Can.*
Foran Digest, *Can.*
Harris, *Eng.*
Lanctot, *Can.*
Lawson, *U.S.*
McClain, *U.S.*
Mews, *Eng.*
Paley, *Eng.*
Robert, *Can.*
Russell, *Eng.*
Snow, *Can.*
Stephens, *Eng.*
Taschereau, *Can.*
Thompson & Harrigan *Am.*
Thwarte, *Eng.*
Tremear, *Can.*
Wharton, *Am.*

Damages.
Bailey, *U.S.*
Buswells, *U.S.*
Dareau, *Fr.*
Mayne, *Eng.*
Sedgwick, *Am.*

Sutherland, *Am.*
Watson, *Am.*
Vide Torts,
Compensation,
Libel.

Death duties.
Norman, *Eng.*

Débats sur la Confédération, *Page 19.*

Debenture.
Palmer, *Eng.*
Simonson, *Eng.*
Vide Municipal Law.

Debtor.
Sinclair, *Can.*

Deeds.
Devlin, *U.S.*
Tudor, *Eng.*

Dictionary.
Flemming & Tibbins, *Fr.*
(Eng. & Fr., & Fr. & Eng).

Dictionnaire.
Larousse, *Fr.*

Dictionnaire de droit civil.
Encyclopédie du Notariat, *Fr.*
Poidvin, *Fr.*
Rolland de Villargues, *Fr.*
Vide Law Dictionary

Digests.
American Century.
Beauchamp (Privy Council), *Can.*
Beauchamp (Revue Légale), *Can.*
Century, *U.S.*
English Case Law, *Eng.*
Irish Law Time, *Eng.*
Law Journal, *Eng.*
Law Reports, *Eng.*
Master and Morse, *Can.*
Mews, *Eng.*
Ontario, *Can.*
Pollock, *Eng.*
Quebec Reports and Digests, *Can.*
Queensland Torrens Title, *Eng.*
Railway and Canal cases, *Eng.*
Robertson, *Can.*
Robinson and Joseph, *Can.*
Russell and Winslow, (syllabus), *Am.*
Stephen, *Eng.*
Stephens, N. B. *Can.*
Stephens, Que, *Can.*
Victoria, *Eng.*
Vide Reports,
Jurisprudence.

Discours.
Gambetta, *Fr.*
Paignon, *Fr.*
Pinard, *Fr.*
Sauvalle, *Can.*
St-Pierre, *Can.*
Vide Speeches.
Plaidoyers.

Divorce.
Dixon, *Eng.*
Leemont, *Can.*
Gemmill, *Can.*

Dockets (for)
Sup. Courts,
Cir. Courts.

Domaine Public.
Proudhon, *Fr.*

Domestic.
Rodgers, *Am.*
Vide Master and Servants.

Donations.
Grenier, *Fr.*
Poujol, *Fr.*
Ricard, *Fr.*

Dower.
Cameron, *Can.*

Domicile.
Jacob, *U.S.*
Dicey, *U.S.*

Drainage.
Clarke & Scully, *Can.*

Droit Civil, (Commentaires).
Aubry et Rau, *Fr.*
Baudry-Lacantinerie, *Fr.*
Beaubien, *Can.*
Beaudry, *Can.*
Beudant, *Fr.*
Colmet de Santerre, *Fr.*
Delvincourt, *Fr.*
Demolombe, *Fr.*
Demers, *Can.*
Domat, *Fr.*
Doutre et Lareau, *Can.*
Duranton, *Fr.*
Guillouard, *Fr.*
Huc, *Fr.*
Laurent, *Fr.*
Loranger, *Can.*
Marcadé et Pont, *Fr.*
Mignault, *Can.*
Planiol, *Fr.*
Poidvin, *Fr.*
Pothier, *Fr.*
Rambaud, *Fr.*
Rolland de Villargues, *Fr.*
Thiry, *Fr.*
Toullier, *Fr.*
Troplong, *Fr.*
Vide Civil Code.

Droit Commercial.
Bédaride, *Fr.*
Lyon-Caen et Renault, *Fr.*
Massé, *Fr.*
Pardessus, *Fr.*
Valabrèche, *Fr.*
Vide Code de Commerce.
Commercial Law.
Mercantile Law.

Droit Criminel.
Vide Criminal Law.

Droit d'Auteurs.
Vide Copyright,
Patents.

Droit des Gens.
Vattel, *Fr.*

Droit International.
Clunet, *Fr.*
Foelix, *Fr.*
Pradier-Fodéré, *Fr.*
Vincent et Perraud, *Fr.*
Weiss, *Fr.*
Vide Conflict of Laws,
International Law.

Droit Parlementaire.
Bernard, *Can.*
Mignault, *Can.*
Vide Parliamentary Law.
Constitutional Law.

Droit Paroissial.
Beaudry, *Can.*
Langevin, *Can.*
Mignault, *Can.*
Vide Ecclesiastical Law.

Droit Romain.
Girard, *Fr.*
Lagrange, *Fr.*
May, *Fr.*
Petit, *Fr.*
Polichinel, *Can.*
Rubens de Couder, *Fr.*
Thézard, *Fr.*
Trudel, *Can.*
Wilhelm, *Fr.*
Vide Roman Law, Ancient Law, Institutes of Justinien.

Duties (Successions).
Lambe, *Can.*

Easements.
Jones, *U.S.*

Ecclesiastical Law.
Mignault, *Can.*
Phillimore, *Eng.*
Vide Dr. Paroissial.

Economie Politique.
Gide, *Fr.*
Leroy-Beaulieu, *Fr.*
Say, *Fr.*

Education Act.
De Cazes, *Can.*
MacMurrich and Roberts, *Can.*
Weir, *Can.*

Ejectment.
Williams and Yates, *Eng.*

Election.
Hardcastle, *Eng.*
Hodgin, *Can.*
O'Malley and Hardcastle, *Eng.*
Ontario Election Reports, *Can.*
Parker, *Eng.*
Patrick, *Can.*

Election Law.
Ermatinger, *Can.*

Electricity.
American Cases, *U. S.*
Croswell, *U.S.*
Joyce, *U. S.*
Keasby, *U.S.*
Michael and Wills, *Eng.*
Will, *Eng.*

Elevator.
Webb, *Eng.*

Eminent Domain.
Lewis, *Eng.*

Employers' Liabilities.
Reno, *Am.*
Walton, *Can.*

English Dictionary.
Modern Law, *U.S.*
Page 23.

English Language.
Encyclopedic Dictionary of, *U.S.*

English Law.
Encyclopedia of, *Eng.*
Lorimer, *Eng.*
Mews, *Eng.*
Nasmith, *Eng.*
Paterson, *Eng.*
Russell, *Eng.*
Stephens, *Eng.*
Vide Common Law.

English Ruling Cases.
Page 23.

Enregistrement.
Auger, *Can.*
Encyclopédie du Notariat, *Fr.*
Lafontaine, *Can.*
Vide Torrens System.

Entrepreneur.
Pelissier, *Can.*

Equity.
Beach, *U.S.*
Indermaur, *Eng.*
Marsh, *Can.*
Snell, *Eng.*
Story, *Eng.*
Thompson, *Eng.*
Thomson, *Eng.*
White & Tudor, *Eng.*

Esprit des Lois.
Montesquieu, *Fr.*

Estopel.
Ewart, *Can.*

Evidence.
Abbott, *U.S.*
Best, *Eng.*
Bonier, *Fr.*
Browne, *U.S.*
Dorion, *Can.*
Greenleaf, *U.S.*
Hume-Williams & Macklin, *Eng.*
Jones, *U.S.*
Kingsford, *Can.*
Langelier, *Can.*
Lawson, *U.S.*
Roscoe, *Eng.*
Starkie, *U.S.*
Stephens, *Eng.*
Taylor, *Eng.*
Thayer, *Am.*
Underhill, *U.S.*
Will, *Am.*
Williams & Macklin, *Eng.*

Examination.
Browne and Chadwick, *Can.*
Webb, *Can.*

Execution.
Freeman, *U.S.*

Executors.
Bennett, *Eng.*
Kingsford, *Can.*
Walker & Elgood, *Eng.*
Williams, *Eng.*
Vide Administrators.

Expertise.
Ravon, *Fr.*

Extradition.
Clarke, *Eng.*
Moore, *Am.*

Extraordinary Relief.
High, *U.S.*
Spelling, *Am.*

Facts.
Ram, *Am.*

Faillites.
Perron et Mitchell, *Can.*
Vide Bankruptcy. Insolvency.

Femme mariée.
Loranger, *Can.*

Fishing Laws.
O'Brien, *Can.*

Force majeure.
Taschereau, *Can.*

Foreclosure.
Hunter, *Can.*

Forms (Practice).
Bell and Dun, *Can.*
Dorais et Dorais, *Can.*

Fraud.
Hasting, *Eng.*
Moncrieff, *Eng.*

Gazette du Palais.
Page 25.

Gowns.
K. C.
Barrister.

Great Opinions by Gr. Judges. *Page 26.*

Guardianship.
Trickett, *Am.*
Woerner, *Am.*

Habeas Corpus.
Brunet, *Can.*
Hurd, *U.S.*

Highways.
Glen, *Eng.*
Pratt, *Eng.*

Histoire du Canada.
Bibaud, *Can.*

Histoire du Droit.
De Montigny, *Can.*
Esmien, *Fr.*
Glasson, *Fr.*
Lareau, *Can.*
Lemieux, *Can.*
Nouvelle Revue Historique de droit, *Fr.*

History of Eng. Law.
Pollock and Maitland. *Eng.*

Horses (Law of).
Oliphant, *Eng.*
Vide Animals,
Vice Rédhibitoires.

Hudson Bay Tenure.
Page 29.

Huissier.
Cuseon, *Can.*
Pelissier, *Can.*

Husband and Wife.
Walton, *Eng.*

Hypothèques.
Grenier, *Fr.*
Lafontaine, *Can.*
Vide Mortgages.

Injunction.
Beach, *U.S.*
High, *U.S.*
Hilliard, *U.S.*
Joyce, *Eng.*
Kerr, *U.S.*
Spelling, *U.S.*

Injuries.
Watson, *Am.*

Insolvency.
Cassels, *Can.*
McGibbon, *Can.*
Perron and Mitchell,
Vide Bankruptcy.

Institutes of Gaius.
Muirhead, *Eng.*
Moyle, *Eng.*
Sandars, *Eng.*
Vide Roman Law.
Droit Romain.

Insurance.
Arnould, *Eng.*
Aspinalla, *Eng.*
Beach, *U.S.*
Berryman's Digest. *U.S.*
Bunyon, *Eng.*
Clement, *U.S.*
Joyce, *U.S.*
Holt, *Can.*
Hunter, *Can.*
Lowndes, *Eng.*
MacLennan, *Can.*
May, *Am.*
McArthur, *Eng.*
Porter, *Eng.*
Woodruff, *Am.*

International Law.
Bar, *Eng.*
Bernard, *Can.*
Calvo, *Fr.*
Foelix, *Fr.*
Halleck, *Eng.*
Laurent, *Fr.*
Phillimore, *Eng.*
Twiss, *Eng.*
Walker, *Eng.*
Westlake, *Eng.*
Wharton, *Am.*
Wheaton, *Eng.*
Vide Confl. of Laws.
Droit International.
Laws of Stations.

Interpleader.
MacLennan, *Can.*

Interpretation.
Chassat,
Dwaris, *U.S.*
Elphinstone, *Eng.*
Endlich, *U.S.*
Hardcastle, *Eng.*
Maxwell, *Eng.*
Underhill & Strahan, *Eng.*

Interrogatories.
Sichel & Chance *Eng.*

Judges (Lives of).
Read, *Can.*

Jugements.
Poncet, *Fr.*

Jurisprudence.
Dalloz, *Fr.*
Fugier-Herman, *Fr.*
Guyot, *Fr.*
Journal du Palais, *Fr.*
Jugements et délibérations, *Can.*
Laborie, *Fr.*
Merlin, *Fr.*
Pandectes Belges, *Fr.*
Pandectes Françaises, *Fr.*

Passicrisie Belge, *Fr.*
Major, *Can.*
Sirey, *Fr.*
Vide Digest,
Reports.

Land Laws.
Pollock, *Eng.*

Landlord and Tenant.
Clarke, *Can.*
Fawcett, *Eng.*
Kingsford, *Can.*
Lorrain, *Can.*
Sinclair, *Can.*
Snow, *Can.*
Woodfall, *Eng.*

Land Tenures.
Martin, *Eng.*

Latin Maxims.
Trayner, *Eng.*

Law Dictionary.
Bouvier, *U.S.*
De Ferrière, *Fr.*
Kinney, *U.S.*
Stroud, *Eng.*
Sweet, *Eng.*
Wharton, *Eng.*
Wood, *Eng.*
Words, *Am.*
Vide Dictionnaire de Droit Civil.

Law of Nations.
Vattel, *Eng.*
Vattel, *Fr.*
Walker, *Eng.*

Leading Cases.
Pollock, *Eng.*
Smith, *Eng.*

Legal Maxims.
Broom, *Eng.*
Wharton, *Eng.*

Legal Medicine.
Hamilton, *U.S.*
Tidy, *Eng.*
Vide Medical Jurisprudence,
Médecine Légale.

Legal Opinion.
Cameron, *Can.*

Legal Representatives.
Williams, *Eng.*

Legal Sketches.
Major *Can.*

Letter Patents.
Frost, *Eng.*
Vide Patents.

Libel.
Folkard, *U.S.*
Newall, *Am.*
Odger, *Eng.*
Starkie, *Eng.*
Vide Damages,
Torts,

Licence.
Sinclair, *Can.*

Lien.
Holmested, *Can.*

Limitation.
Anglin, *Can.*
Darby & Bosanquet, *Eng.*
Wood, *Am.*

Lois des bâtiments.
Degodets, *Fr.*

Locateurs. Locataires.
Vide Landlord and Tenants.

Lunacy.
Archbold, *Eng.*
Renton, *Eng.*

Magistrates.
Clark, *Can.*
Crankshaw, *Can.*
Dandurand et Lanctot *Can.*
De Montigny, *Can.*
Kerr, *Can.*
Lanctot, *Can.*
McGuire, *Can.*
Oke, *Eng.*
Seager, *Can.*
Stone, *Eng.*
Wigram.

Mandamus.
Short, *Eng. & Am.*

Mariages.
Walton, *Eng.*

Maritime Law.
Marsden, *Eng.*
Lowndes, *Eng.*
Tudor, *Eng.*

Master and Servant.
Macdonnell, *Eng.*
Smith, *Eng.*
Vide Domestics.

Médecine Légale.
Taylor, *Fr.*
Vibert, *Fr.*

Medical Dictionary.
Tuke, *Eng.*

Medical Jurisprudence.
Briand et Chaudé, *Fr.*
Taylor, *Eng* and *Am.*
Rogers, *Can.*
Vide Legal Medicine.

Mercantile Law.
Smith, *Eng.*
Tudor, *Eng.*
Wood, *Eng.*
Vide Code de Commerce,
Droit Commercial,
Commercial Law.

Mines.
Stewart, *Scotch.*

Mining Law.
Macpherson & Clark, *Can.*
Morrisson, *Am.*
Armstrong, *Aus. & N. Z.*
Australian Digest.
Bainbridge, *Eng.*
Barringer & Adams, *U.S.*
Eagleson, *Aus.*

Misrepresentation.
Moncrieff, *Eng.*

Mitoyenneté.
Masselin, *Fr.*
Ravon, *Fr.*

Mortgages.
Bell and Dun, *Can.*
Auger. *Can.*
Short, *Am.*
Vide Chattel Mortgages,
Hypothèques.

Municipal Code.
Vide Municipal Law.

Municipal Corporation
Dillon, *U.S.*
Jones, *U.S.*
Tiedman, *U.S.*

Municipal Journal.
Willson, *Can.*

Municipal Law.
Arnold, *Eng.*
Bazalgette and Humphrey, *Eng.*
Bédard, *Can.*
Code Annoté.
Béquet, *Fr.*
Bernard, *Can.*
Coupal (Forms), *Can.*
Ducroq, *Fr.*
Dymond (Index). *Can.*
Goodnow, *Eng.*
Harrisson, *Can.*
Keener, *Can.*
Lorrain, *Can.*
Tiedman, *Am.*
Willson, *Can.*
Weir, *Can.*
Vide Droit Administratif.

Munroe Doctrine.
Stockton, *Can.*

Naturalisation.
Howell, *Can.*
Webster, *Am.*

Negligence.
American Cases, *U.S.*
Barrow's *Eng.*
Beach, *U.S.*
Beven, *Eng.*
Hamilton, *U.S.*
Morrill, *Am.*
Saunders, *Eng.*
Shearman and Redfield, *Am.*
Thomas, *Am.*
Thompson, *Am.*

Negociable Instrument
Daniel, *U.S.*
Randolph, *Am.*

Selover, *Am.*
Vide Bills of Exch.
Bills of Lading.

Newspaper.
Barbier, *Fr.*

Nisi Prius.
Roscoe, *Eng.*

Notariat.
Encyclopédie du, *Fr.*
Germano, *Can.*
Ledru, *Fr.*
Marchand, *Can.*
Massé, *Fr.*
Moulon et Jeannet de St-Hilaire, *Fr.*
Revue du Notariat, *Can.*
Roy, *Can.*
Vide Conveyancing.
Notaries.

Notaries.
Brooke, *Eng.*
Cushing (Forms), *Can.*
Vide Notariat,
Conveyancing.

Nullité.
Biret, *Fr.*
Olivier, *Can.*
Perrin, *Fr.*
Solon, *Fr.*

Nuisance.
Garrett, *Eng.*
Wood, *Am.*

Obligations.
Foran, *Can.*
Larombière, *Fr.*
Pothier, *Fr.*
Poujol, *Fr.*
Savigny, *Fr.*
Taschereau, *Can.*

Old Regime.
Weir, *Can.*

Opinions.
Snyder, *Am.*

Overruled Cases.
Dale & Lehman, *Eng.*
Bigelow, *U.S.*

Pandectes de Justinien
Pothier, *Fr.*

Parliamentary Proceedings.
Bourinot, *Can.*
May, *Eng.*
Faucher de St-Maurice, *Can.*
Todd, *Eng.*

Parties.
Dicey, *U.S.*
Dicey, *Eng.*

Partnership.
Davidson and Handerson, *Can.*
Gervais (Index), *Can.*
Lindley, *Eng.*
Pollock, *Eng.*

Patents.
Braum, *Fr.*
Brice, *Eng.*
Browne, *U.S.*
Carpmael, *Eng.*
Cutlers, *U.S.*
Edmunds, *Eng.*
Fulton, *Eng.*
Goodeve, *Eng.*
Greeley, *U.S.*
Griffin, *Eng.*
Higgins, *Eng.*
Kerly, *Eng.*
Lowery, *U.S.*
Lawson, *U.S.*
Merwin, *Am.*
Morris, *Eng.*
Newton, *Am.*
Pouillet, *Fr.*
Prebel, *Am.*
Rice, *Am.*
Ridout, *Can.*
Terrell, *Eng.*
Walker, *Am.*
Wallace and Williamson, *Eng.*
Recueil général de législation, *Fr.*
Vide Copyright,
Trade Marks.

Personal Property.
Goodeve, *Eng.*

Persons.
Smith, *Am.*

Periodical.
Albany Law Journal, *U.S.*
Canada Law Journal.
Canadian Law Time.
Green Bag, *U.S.*
Irish Law Time, *Eng.*
Jones, (Index), *U.S.*
Law Magazine and Review, *Eng.*
Law Quarterly Review, *Eng.*
Law Times and Law Reports, *Eng.*
Législation Comparée, *Fr.*
Revue Légale, *Can.*
Revue de Jurisprudence, *Can.*
Scottish Law Reporter, *Eng.*
Scottish Law Review. *Eng.*
Scot's Law Times.
Times Law Reports, *Eng.*

Plaidoyer.
Pinard, *Fr.*
Vide Discours,
Speeches.

Pleading.
Adger, *Eng.*
Story, *Am.*
Encyclopedia of *U.S.*
Vide Code de Procédure civile,
Practice,
Procédure civile.

Pledge.
Denis, *U.S.*

Poisons.
Taylor, *Eng.*

Political Appointments
Coté, *Can.*

Political Economy.
Vide Economie Politique.

Practice.
Archbold, Eng.
Arnoldi, *Can.*
Beach, *U.S.*
Bicknell and Seager, *Can.*
Cassels, *Can.*
County Court, N. S. *Can.*
Gorman, *Can.*
Holmstead and Langton, *Can.*
Lawson, *U.S.*
Martineau et Delfausse, *Can.*
Prideaux, *Eng.*
Pritchard, *Eng.*
Roscoe, *Eng.*
Snow, *Eng.*
Supreme Court, N. B.. *Can.*
Tristram and Coote. *Eng.*

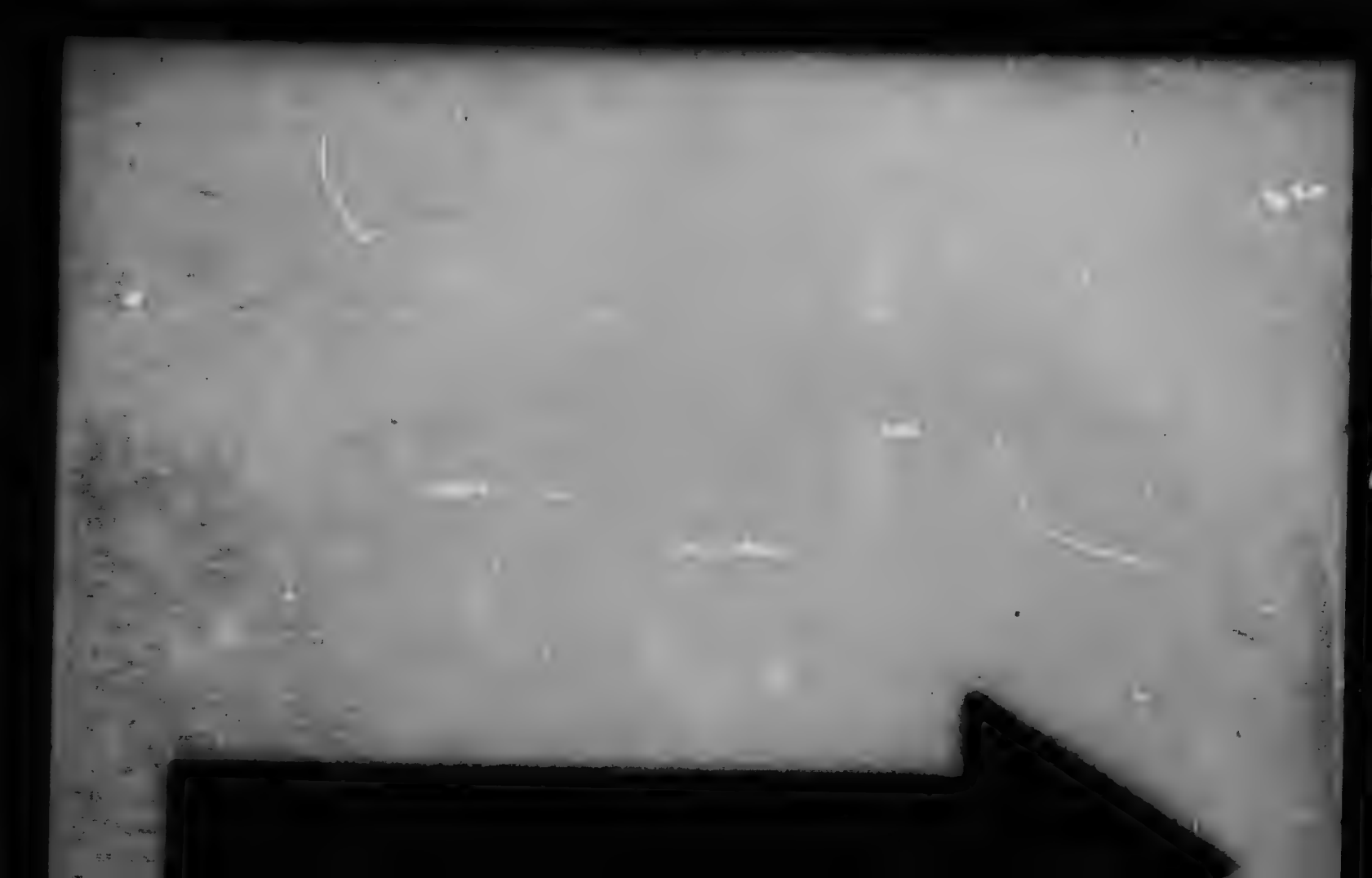

MICROCOPY RESOLUTION TEST CHART

(ANSI and ISO TEST CHART No. 2)

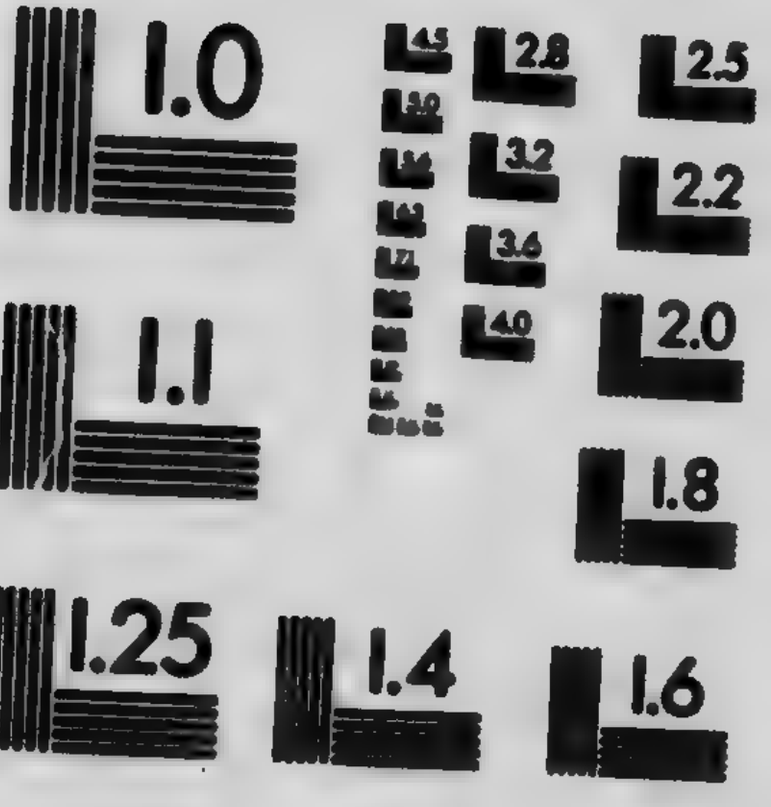

APPLIED IMAGE Inc

1653 East Main Street
Rochester, New York 14609 USA
(716) 482 - 0300 - Phone
(716) 288 - 5989 - Fax

Wheeler, *Eng.*
Vide Code de Procédure civile,
Pleading,
Procédure civile.

Preuve.
Vide Evidence.

Prescription.
LeRoux de Bretagne, *Fr.*

Privilèges.
Lavallée, *Can.*

Privy Council.
Beauchamp, *Can.*
Master, *Can.*
Preston, *Eng.*
Safford and Wheeler, *Eng.*
Wheeler, *Eng.*

Probate.
Howell, *Can.*
Steeve, *Can.*

Procédure civile.
Bioche, *Fr.*
Boitard, *Fr.*
Boncenne et Bourbeau, *Fr.*
Bonfils, *Fr.*
Camuzet, *Fr.*
Carré et Chauveau, *Fr.*
Garconnet, *Fr.*
Glasson, *Fr.*
Locre, *Fr.*
Lorrain, *Can.*
Martineau et Delfausse, *Can.*
Pigeau, *Fr.*
Rousseau & Laisney, *Fr.*
Vide Code de Procédure civile,
Pleadings,
Practice.

Procedure — Parliamentary.
Bourinot, *Can.*

Procedure — Public Meetings.
Bourinot, *Can.*
Sauvalle, *Can.*

Procedure.
Chitty, *Eng.*
Higgins, *Can.*
Judicature Act, N. S., *Can.*
Woollen, *Am.*

Propriété bâtie.
Ravon, Collet, Corbinière, *Fr.*

Quo Warranto.
Shortt, *Eng & Am.*

Railway Law.
Abbott, *Can.*
Am. and Eng. Cases, *U.S.*
Browne and Theobald, *Eng.*
Currier (Index), *Can.*
Elliot, *U.S.*
Holt, *Can.*
Lacey, *U.S.*
Poor, *Am.*
Rapalje & Mack, *Am.*
Vaughan, *Can.*
Wood, *U.S.*

Railway Mortgages.
Short, *Am.*

Rating.
Ryde, *Eng.*
Vide Taxation.

Real Property.
Armour, *Can.*
Darts, *Eng.*
Ewart, *Can.*
Hunter, *Can.*
Kerr, *U S.*
Leakes, *Eng.*
Leith, *Can.*
Robbins, *Eng.*
Tudor, *Eng.*
Williams, *Eng.*

Receivers.
Beach, *U.S.*
Gluck & Becker, *U.S.*
High, *U.S.*
Kerr, *Eng.*
Smith, *Am.*

Registration.
Auger, *Can.*
Tiffany, *Can.*

Remedies.
Lawson, *U.S.*

Répertoire.
Revue Légale, *Can.*
Répertoire, *Can.*

Reports.
British Columbia, *Can.*
Canada Exchequer,
Canada Law Journal.
Can. Supreme Court,
Canadian. *Page 53.*
Can. Annual Digest,
Can. Criminal Cases,
Canadian Law Times,
Can. Law Times Dig't.
Cassell Digest, S. C., *Can.*
Cochran, N. S., *Can.*
Congdons Digest, N.S. *Can.*
Cook (Admiralty), *Can.*
Coutlée (Digest Sp. C.) *Can.*
Dorion, Q. B., *Can.*
English Law. *Page 54.*
Equity Reports, N. B., *Can.*
Hannay, N. B., *Can.*
James, N. S., *Can.*
Kerr, N. B., *Can.*
Lafleur & MacDougall (Digest), *Can.*
La Thémis, *Can.*
Law Journal, *Eng.*
Legal News, *Can.*
Letourneux, Lelièvre et Angers, *Can.*
Manitoba, *Can.*
Massachusetts, *U.S.*
Mathieu, *Can.*
Monthly Law Digest and Reporter, *Can.*
Montreal Law Reports, *Can.*
New-Foundland Supreme Court, *Can.*
New South Wales, *Eng.*
North-West Territories, *Can.*
Nova Scotia, *Can.*
Oldright, N. S., *Can.*
Ontario, *Can.*
Ontario Appeal, *Can.*
Ontario Boundaries Case, *Can.*
Ontario Election, *Can.*
Ontario Practice, *Can.*
Prince Edward Island, *Can.*
Probate Practice N.B., *Can.*
Provencher et Boisclair, *Can.*
Pugsley and Burbidge, N. B., *Can.*
Pyke, *Can.*
Quebec Law Reports, *Can.*

Quebec Official, *Can.*
Quebec Reports, (complete list of) *Can.*
Queen's Bench of Upper Canada, *Can.*
Queensland Law Journal, *Eng.*
Queensland Supreme Court, *Eng.*
Railway and Canal Cases, *Eng.*
Ramsay Appeal Cases, *Can.*
Ramsay and Morin, *Can.*
Reports, N. B., *Can.*
Revue de Jurisprudence, *Can.*
Revue Légale, N. S., *Can.*
Revue Légale, O. S., *Can.*
Russell and Chesley, N. S., *Can.*
Russell and Geldert, N. S., *Can.*
Scot, Revised, *Eng.*
Smith, Leading Cases, *Eng.*
South Australian,
State Trials, *Am.*
State Trials, *Can.*
State Trials, *Eng.*
Stockton, *Can.*
Stuart, *Can.*
Supreme Court, N. B., *Can.*
Taylor, *Can.*
Thomson, N. S., *Can.*
Upper Canada Law Journal, *Can.*
U. S. Court of Appeal.
U.S. Federal Decisions. *Page 65.*
U. S. Supreme Court.
Western Law Times, *Can.*
Young, *Can.*
Vide Digest, Jurisprudences.

Responsabilité.
Ravon, *Fr.*
Pelissier, *Can.*
Sourdat, *Fr.*

Rights of the Crown.
(Sea Shore).
Hall, *Eng.*

Roads and Streets.
Elliott, *U.S.*

Roman Law.
Harris, *Eng.*
Hunter, *Eng.*
Mackenzie, *Eng.*
Maine, *Eng.*
Moyle, *Eng.*
Muirhead, *Eng.*
Ortolan, *Eng.*
Sohm, *Eng.*
Tomkin and Lemon, *Eng.*
Vide Droit Romain, Ancient Law, Institutes of Justinian.

Rules and Practice.
Audette, *Can.*
Dorais et Dorais, *Can.*
Earle, N. B., *Can.*

Ruling Cases.
Campbell, *Eng.*

Saisie-arrêt.
Roger, *Fr.*

Sale.
Barron, *Can.*
Benjamin, *Eng.*
American Edit. *U.S.*
Hunter, *Can.*
Mechem, *U.S.*
Moore, *Am.*
Travis, *Am.*
Tremear, *Can.*
Webster, *Eng.*

Scotch Law.
Bell, *Eng.*
Brett, *Eng.*
MacLaren, *Eng.*

Sea Collision.
Marsden, *Eng.*
Murton, *Eng.*

Seduction.
Fournel, *Fr.*

Servitudes.
Pardessus, *Fr.*
Solon, *Fr.*

Shareholders.
Cooke, *U.S.*
Palmer, *Eng.*

Shérif.
Pelissier, *Can.*
Cusson, *Can.*

Shipmaster & Seaman.
Kay, *Eng.*

Shipping.
Abbott, *Eng.*
Lewis, *Eng.*
Maclachlan, *Eng.*
Marsden, *Eng.*
Maude and Pollock, *Eng.*
Murton, *Eng.*
Scrutton, *Eng.*
Stevens, *Eng.*
Temperley, *Eng.*

Speaker Decisions.
Laperrière, *Can.*

Speeches.
Allou, *Fr.*
Allou et Chenu, *Fr.*
Barbier, *Fr.*
Barboux, *Fr.*
Berryer, *Fr.*
Brewers, *U.S.*
Chaix-d'Est-Anges, Fr.
Curran, *U.S.*
Demosthènes, *Fr.*
Dupin, *Fr.*
Erskine, *U.S.*
Favre, *Fr.*
Gambetta, *Fr.*
Great Speeches by G. Lawyers, *U.S.*
Lachaud, *Fr.*
Munier-Jolain, *Fr.*
Orations—The World's Best, *Am.*
Snyder, *Am.*
Vide Discours, Plaidoyer.

Spirit of Laws.
Montesquieu, *Fr.*

State Trials.
Bunds, *Eng.*
Vide Causes célèbres

Statutes.
Bicknell & Kappele, *Can.*
British Columbia, *Can.*
Canada Statutes.
Canadian, *p. 61, 62.*
Manitoba, *Can.*
New Brunswick.
Newfoundland, *Can.*
N.-West Territories, *Can.*
Nova Scotia, *Can.*
Ontario, *Can.*
Prince Edward Island, *Can.*

Quebec, *Can.*
Steeve, N. B., *Can.*
U. S. Revised,

Statutes Indexes.
Baudoin's, *Can.*
Blatch' *Can.*
Bligh, *Can.*
Bligh, *Can.*
Bligh and Todd, *Can.*
Dubreuil, *Can.*
Jelf, *Can.*
Lewis, *Can.*

Statutes Interpretation.
Chetty, *Eng.*
Hardcastle, *Eng.*
Maxwell, *Eng.*
Wilberforce, *Eng.*

Statutes of Frauds.
Agnew, *Eng.*
Browne, *U.S.*

Street Railways.
Booth, *U.S.*
Brice, *Eng.*

Subrogation.
Mourlon, *Fr.*
Sheldon, *Am.*

Substitution.
Mathieu, *Can.*

Succession.
Poujol, *Fr.*

Succession Duty.
Bayly, *Can.*

Surrogate.
Howel, *Can.*

Synonymes.
Soules, *Am.*

Tact in Court.
Donovan, *U.S.*

Taxation.
Boyle & Davies, *Eng.*
Cooley, *U.S.*
Faraday, *Eng.*
Hilliard, *U.S.*
Robinson, *Eng.*
Short, *Eng.*
Vide Costs, Rating.

Tax T
Black
Black

Telegr
Gray

Testam
Pouje
Ricar
Vid

Titles.
Armo
Tiffa

Torren
Coutl
Hunt
Jones
Vid

Torts.
Addis
Bigel
— U.
Erwi
Hillia
Jagg
Pollo
Unde
Vid
Da
Lib

Trade-
Newt
Sebas
Slate
Vid
P

Transc
Mour

Travell
Roge

Trial.
Abbo
Thom

Trusts.
Eddy,
Godef
Lewi
Reid,
Unde

Tax Titles.
Black, *U.S.*
Blackwell, *U.S.*

Telegraph.
Gray, *U.S.*

Testament.
Poujol, *Fr.*
Ricard, *Fr.*
Vide Wills.

Titles.
Armour, *Can.*
Tiffany, *Can.*

Torrens System.
Coutlée, *Can.*
Hunter, *Can.*
Jones, *Can.*
Vide Enregistrement.

Torts.
Addison, *Eng.*
Bigelow, *Eng.*
— U. S. Edition.
Erwin, *U.S.*
Hilliard, *U.S.*
Jaggard, *U.S.*
Pollock, *Eng.*
Underhill, *Eng.*
Vide Compensation,
Damages,
Libel.

Trade-Marks.
Newton, *Am.*
Sebastian, *Eng.*
Slater, *Eng.*
Vide Copyright
Patents.

Transcription
Mourlon, *Fr.*

Traveller.
Rogers, *Can.*

Trial.
Abbott, *U.S.*
Thompson, *U.S.*

Trusts.
Eddy, *U.S.*
Godefroi, *Eng.*
Lewin, *Eng.*
Reid, *U.S.*
Underhill, *Eng.*

Ultra Vires.
Brice, *Eng.*

Unfair Trade.
Hopkin, *U.S.*

Vices Rédhibitoires.
Carles, *Fr.*
Chêne-Varin, *Fr.*
De Jean, *Fr.*
Gallier, *Fr.*
Gaure, *Fr.*
Lavenas, *Fr.*
Lepelletier, *Fr.*
Vide Animals.

Vente à réméré.
Lods, *Fr.*

Voies rurales.
Féraud-Giraud, *Fr.*

Voisinage.
Fournel, *Fr.*

Water-courses.
Cameron, *Can.*
Daviel, *Fr.*
Gould, *U.S.*
Henderson, *Can.*
Vide Cours d'Eau.

Wills.
Jarman, *Eng.*
O'Sullivan, *Can.*
Robert, *Can.*
Schouler, *Am.*
Theobald, *Eng.*
Tudor, *Eng.*
Underhill, *Am.*
Underhill and Strahan,
Eng.
Walkem, *Can.*
Vide Testaments.

Winding Up.
Luden, *Eng.*
Manson, *Eng.*
Palmer, *Eng.*
White, *Can.*

Wit and Humor.
Brown, *U.S.*

Witnesses.
Rapalje, *Am.*
Sichell, *Eng.*

Le Droit Civil Canadien

Par P. B. MIGNAULT, C. R.

Tome Premier.—Contenant une introduction doctrinale et historique, le titre préliminaire du Code Civil et les titres de la jouissance et de la privation des droits civils, des actes de l'état civil, du domicile, des absents et du ariage.—1 vol. in-8 de 611 pages.

Tome Deuxième.—Contenant les titres de la séparation de corps, de la filiation, de la puissance paternelle, de la minorité, de la tutelle et de l'émancipation, de la majorité, de l'interdiction, de la curatelle et du conseil judiciaire, des corporations, de la distinction des biens de la propriété et de l'usufruit.—1 vol. in 8 de 708 pages.

Tome Troisième.—Contenant les titres de servitudes réelles, celui de l'emphythéose, de l'introduction au livre III, de l'acquisition et de l'exercice des droits de propriété et le titre des successions.—1 vol. in-8 de 692 pages.

Tome Quatrième.—Contenant dans le titre Des Donations entre vifs et testamentaires, les chapitres Des Donations et Des Testaments.—1 vol. in-8 de 542 pages.

Tome Cinquième.—Contenant, dans le titre des donations entre vifs et testamentaires, les chapitres des substitutions, de la fiducie et du placement des biens appartenant à autrui, et le titre des obligations jusqu'au chapitre de la preuve.

Tome Sixième.—*Sous presse.*

OPINION

" Le fléau de notre jurisprudence, la plus grande cause de l'incertitude et des variations qu'on y déplore, c'est la malheureuse habitude de se laisser guider par des commentateurs du Code Napoléon qui, alors même qu'ils évitent le défaut si commun parmi ces commentateurs, de jongler avec les textes pour se singulariser, expliquent des lois différentes des nôtres. Le livre de M. Mignault ne peut manquer de contribuer puissamment à faire disparaître cette cause si prolifique d'erreur. Il nous signale constamment la différence entre le droit français et le nôtre, et nous expose le dernier état de la doctrine et de la jurisprudence, *quod ipsis verum obtinet argumentis.*

" J'estime donc que cet ouvrage est absolument indispensable aux avocats et aux juges qui ont à étudier des questions de droit civil S'ils le consultent, nous nous rapprocherons de plus en plus de cette uniformité dans la jurisprudence, dont je regrette de constater que nous nous éloignons de plus en plus depuis quelques années." —*Extrait d'une lettre de l'Hon. Juge Langelier, Québec.*

Prix des 5 volumes parus. Pour les souscripteurs seulement à l'ouvrage complet :

Broché, **$22.50,** relié ½ chagrin ou ½ veau, **$25.00.**

C. THEORET, Libraire - Editeur

11 et 13 rue St-Jacques, Montreal, Canada.

Treatise on Canadian Company Law

by **W. J. White, K.C.,** *assisted by* **J. A. Ewing, B.C.L.,**

of the Montreal Bar

Being a complete work on the law governing companies incorporated under the Dominion and Provincial Acts, containing a complete analysis of the jurisprudence of the Dominion and useful forms.

One large volume, Royal 8vo, half calf—1901 - $8.00

Treatise on the Insurance Law of Canada

by **Chs. M. Holt, L.L.L.,**

Barrister, Montreal Bar

Embracing Fire, Life, Accident, Guarantee, Mutual Benefit, etc., with an analysis of the Jurisprudence and of the statute law of the Dominion.

One volume, Royal 8vo, half calf—1898 - - - $9.00

A Treatise on the Railway Law of Canada

by **Harry Abbott, K.C.,**

of the Montreal Bar

Professor of Law, McGill University

Embracing Constitutional Law; The Law of Corporations; Railway Securities; Eminent Domain; Contracts; Common Carriers, Negligences; Damages; Master and Servant; Text of Dominion and Provincial Railway Acts, etc.; Forms of Proceedings in Expropriation.

One large volume, Royal 8vo, half calf—1896 - $7.00

The Jurisprudence *of the* Privy Council

by **J. J. Beauchamp, K.C.,**

of the Montreal Bar

Containing a Digest of all the Decisions of the Privy Council; a Sketch of its History; Notes on the Constitution of the Judicial Committee; a Summary of its Procedure, and also three Appendices.

One large volume, Royal 8vo, 934 pages, half calf—1891 - $8.00